Pam.
Misc.
Northern Baptist
Convention

THE BOOK OF REMEMBRANCE MCMXXIII

Some Answered Prayers

The following are a few of the objects for which prayer was suggested in the Book of Remembrance for 1922 which have been definitely answered. These answered prayers should encourage us to pray earnestly and boldly for the objects suggested in the following pages.

A bungalow for Nowgong, Assam.

A bungalow for Toungoo, Burma.

A new house for Sandoway, Burma.

Gurley Memorial Bible School, Nellore, South India.

Brooks House, Hammond, Ind., and Katherine House, Indiana Harbor, Ind.

New Negro Christian Center for Detroit, Mich.

Bacone College for Indians.
Great revival brought all but three to Christ.

Development of work for immigrants at Ellis Island.

An addition to primary school at Managua, Nicaragua.

The President of the Northern Baptist Convention.

A revival throughout the churches.

A new building for girls' school, Guantanamo, Cuba.
A lot has been secured.

The Republic of Haiti.
Work has been begun there.

Chinese School, San Francisco.
Attendance largest in ten years; 28 baptized.

Our state convention secretaries.

The new Spanish Baptist Church, New York.

Improvement in relations with Mexico.

Cessation of persecution in Central and Eastern Europe.
Conditions are improved.

Realization of plans for Jorhat Christian Schools, Assam.

A family to relieve Mr. Harding at Tura, Assam.

Rev. J. H. Rushbrooke, Baptist Commissioner for Europe.

Adequate equipment for Kaying Academy, South China.

A family to relieve Mr. and Mrs. Oxrieder, Bhimpore, Bengal-Orissa.

More students for Gale Memorial Training School, Assam.

A family to work among the 100,000 at Sadiya, Assam.

Mr. Young and work at Moug Lem, Burma.
Large ingathering reported.

Secretaries Franklin, Robbins and Lerrigo in their visits to the mission field.

The Book of Remembrance

1923

NAMES and dates have been furnished by the various societies, boards and conventions. The Bible references for each day were selected by Mrs. W. A. Montgomery, Miss Ina E. Burton and Mrs. Stacy R. Warburton. The topics for prayer were for the most part suggested by the organizations concerned.

The greatest need in the promotion of the world program of Jesus is earnest, intelligent prayer. May this Book be of help in the achievement of this end.

The General Board of Promotion
of the Northern Baptist Convention
276 Fifth Avenue New York City

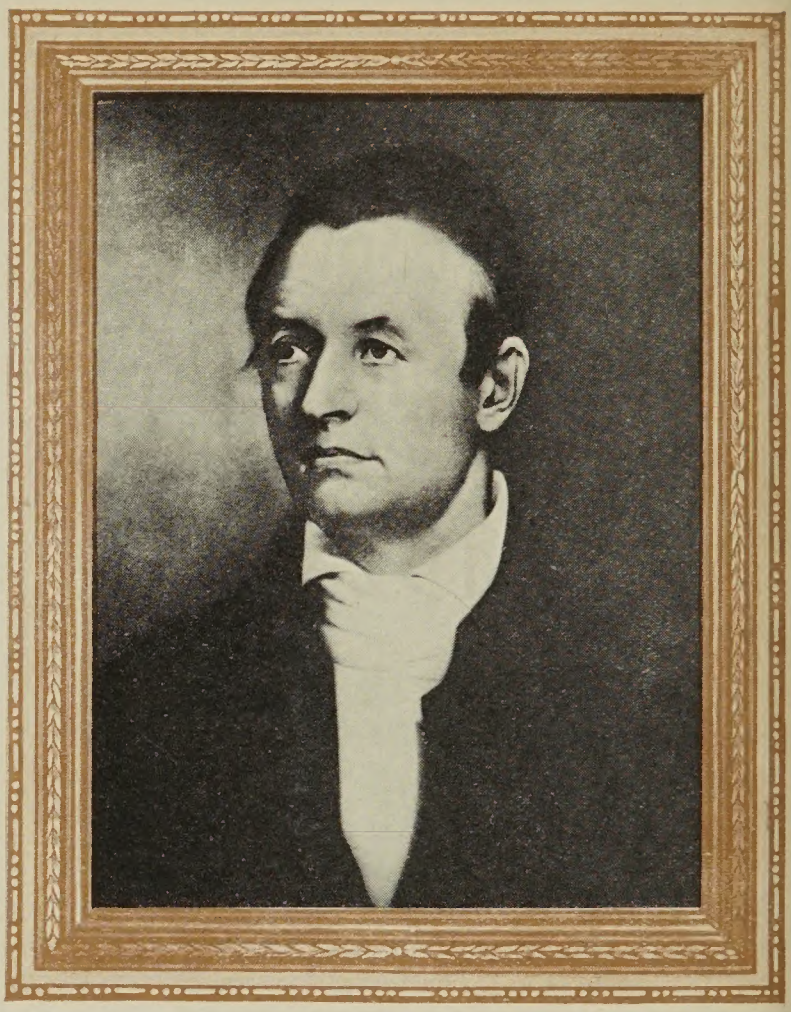

ADONIRAM JUDSON

First American Baptist Missionary to Burma

January

PRAYER

January

1 Ps. 28:1, 2—*Prayer presupposes a felt need*

Pray that the suggested Promotional Program may find wide acceptance among our churches

Rev. D. S. Jenks, Gen. Sec. New Hampshire (SC) 1914
Rev. H. E. Dudley, Burma (F) 1902
Victor Hanson, E. China (F) 1913
Mrs. L. E. Martin, S. India (F) 1890
Mrs. W. S. Sweet, E. China (F) 1893
Walter Chrzanowski, Polish (H)
Helene Bjornstad, S. India (WF) 1922

2 Matt. 8:5-9—*Inability to help oneself*

Pray that every church may take its full part in the New World Movement

Theo. DeLuca, Italians (H)
Ethel M. Jones, Burma (WF) 1920
Rev. J. E. Edwards, Supt. of Promotion, New Jersey (SC)
George Ager, Bengal-Orissa (F) 1916 (birthday unknown)
Mrs. George Ager, Bengal-Orissa (F) 1920 (birthday unknown)
J. Illinitch, Russians (H)

3 Ps. 51—*Desire for help*

Pray for the President of Northern Baptist Convention, Rev. Frederick E. Taylor, D.D.

Mrs. Willis F. Thomas, Burma (F) 1880
Rev. Sum Sing, Colporter-Missionary, Calif. (H) (P) 1900
Rev. H. O. Wyatt, Assam (F) 1920
Hetty Evans, Teacher Chinese School, San Francisco (WH) 1921

4 Matt. 15:22-28—*Confidence in One to whom prayer is addressed*

Pray for the pioneer fields of South Dakota

Rev. J. A. Curtis, S. India (F) 1898
Mrs. F. W. Harding, Assam (F) 1907
Mrs. J. L. Snyder, Burma (F) 1901
Florence M. Rumsey, Japanese Home, Seattle (WH) 1915
Rev. Carl Fischer, Colporter, Wyoming (H) (P) 1911

5 James 1:5-7—*Must be offered in faith*

Pray that the Ministers and Missionaries Benefit Board may have wisdom for its work

Sarah Kelly, S. India (WF) 1890
Martha Blackmore, Mexicans, Los Angeles (WH) 1918
Rev. Wm. Pettigrew, Assam (F) 1896
William J. Clark, Pres. Virginia Union University (H)

January

6 LUKE 20:46, 47—*Sincerity is essential*

Pray that the foreign mission stories may be widely told during this foreign mission period in the Sunday schools

Rev. A. T. Fishman, S. India (F) 1917
Cecelia L. Johnson, Burma (WF) 1910
Marie Meereis, Slavs, Trenton, N. J. (WH) 1908
Rev. E. B. Davis, S. India (F) 1921
A. E. Linder (H)

7 ISA. 1:10-20—*Prayer is more than form*

Pray for the pastors in charge of the seven chapel cars making possible a ministry on needy fields

Rev. E. M. Steadman, Evangelist (H)
Lloyd German, Teacher (H)
Rev. T. S. Dulin (H) (birthday unknown)
Rev. C. A. Brooks, Sec. City and Foreign-Speaking Missions (H) 1914

8 LUKE 6:12—*Supreme illustration of necessity for prayer*

Pray for the Training School for Filipinos at Jaro

Anna L. Dahlgren, Philippines (WF) 1920
Rev. Henry Huizinga, E. China (F) 1899
Mrs. C. H. Whitnah, Burma (F) 1919
Rosabel Rider, Negroes, Richmond, Va. (WH) 1908
Eva Button, Loyalton, S. D. (WH)
Rev. E. E. Cox, Colporter-Missionary, Idaho (SC) (H)
Rev. C. P. Jones, Gen. Supt. Kansas City (Mo.) Union (C) 1922
Ruth Sloman, Christian Service House, Dayton, O. (WH) 1922

9 MATT. 26:41—*Be constant in prayer*

Pray that our university pastors may be able to lead many students in the universities to dedicate their lives to the service of Christ

Mrs. S. A. D. Boggs, Assam (F) 1891
Mrs. S. E. Moon, Belgian Congo (F) 1903
Mrs. F. N. Smith, W. China (F) 1911
Alice Owen (WH) 1916
G. Basile, Italians (H)
A. Soltys, Polish (H)
Lucie M. Gardner, Asso. Director, Boston Bapt. Bethel City Miss Soc. (C) 1921

January

10

PHIL. 4:6—*Petition should be accompanied by thanksgiving*

Pray that the $502,326 needed for the year by the W. A. B. F. M. S. may be given

Evalyn A. Camp, Japan (WF) 1916
Mrs. Ida M. Holder, Bengal-Orissa (WF) 1914
Carrie A. Shurtleff, W. China (WF) 1921
Erna Wells, Children's Div. Worker, W. Virginia (SC) 1922
Rev. Harry Taylor, State Evangelist, Maine (SC)

11

JOHN 16:24—*Brings fulness of joy*

Pray for the Judson Press, that its publications may be a panacea for all bad literature, and a source of evangelical truth

Mrs. Peter Frederickson, Belgian Congo (F) 1887
Mary L. Parish, Burma (WF) 1907
Louis Zibelli, Italians (H)
Gordon E. Gates, Burma (F) 1919
A. A. Tremert (H)

12

LUKE 18:11-14—*Danger in self-centered prayers*

Pray for the Day Nursery at Ponce, Porto Rico, for the babies and the mothers

Rev. F. B. Palmer, Executive Secretary, Colorado (SC)
Dr. W. H. Leslie, Belgian Congo (F) 1893
Rev. Elias Revy, Hungarians (H)

13

COL. 1:9—*Intercessory prayer*

Pray that ours may be a denomination united on the Great Commission

Paul Bednar, Czechoslovaks (H)
Harriet Ethel Clark, Admin. Secy. (WF) 1921
Rev. Leonard I. Fowle, Indians (H) (birthday unknown)

14

JOHN 14:13, 14—*What power with God means*

Pray for graduates of mission schools now studying in America preparatory for Christian service in their native lands

Mrs. W. A. Stanton, S. India (F) 1892
Rev. N. A. Coxsey (H)
Rev. J. W. Merrill, Dist. Supt. Illinois (SC) 1921

January

15 Ps. 66:18—*Hindrances in prayer*

Pray for the four native women missionaries in Mexico

Lillian van Hook, E. China (WF) 1915
Mrs. J. A. Curtis, S. India (F) 1898
Mrs. H. S. Philpott, Burma (F) 1917
Mrs. J. E. Tanquist, Assam (F) 1912
Roger W. Coleman, Teacher (H)

16 Rom. 8:26, 27—*Help in prayer*

Pray for the new Russian Bible just issued from the Judson Press—for its free course among all Russian-speaking people

Mrs. Mary C. Booker, Arkansas Bapt. College (WH) 1916
Rev. D. M. Dawson (H)
Miles W. Connor, Teacher (H)

17 Matt. 18:19, 20—*Fellowship in prayer*

Pray that the teachers in our schools and colleges may know the truth and lead their students into it

Sarah R. Slater, Burma (WF) 1889
Rev. C. H. Bolvig, Danish, Minnesota (SC) 1919
John Frydryk, Polish (H)
L. G. Crocker, Japan (F) 1921
Dr. M. F. Yates, W. China (F) 1921
M. A. Raymond, W. China (F) 1921
C. H. Maxson, Bishop College (H)
Rev. G. R. Hovey, Sec. of Education (H) 1887

18 Matt. 6:6—*Shut in with God*

Pray that every cent of the Women's Foreign Society debt, $398,415.90, may be secured

Elma R. Tharp, Japan (F) 1918
Rev. A. J. Weeks, Burma (F) 1905
Mabel Stumpf, Philippines (WF) 1920

19 Matt. 6:7, 8—*Pray thoughtfully and intelligently*

Pray for the editor of "Missions," Rev. Howard B. Grose, D.D.

Rev. N. E. Woodbury, Burma (F) 1917
Mrs. William Ashmore, S. China (F) 1877
Rev. Wm. Wynd, Japan (F) 1891 (birthday unknown)
Mrs. Wm. Wynd, Japan (F) 1894 (birthday unknown)
Mrs. L. C. Whitaker, Burma (F) 1922

January

20 EPH. 3:20—*Pray large prayers*

Pray for the Federal Council of the Churches and our representatives on its committees and commissions

Dr. F. W. Goddard, E. China (F) 1902
Rev. A. H. Bailey, General Supt., E. Washington (SC) 1916
John Frost, Indians (H) (birthday unknown)

21 JAMES 1:5, 6—*Availeth much*

Pray that the work at Swatow, South China, may not be hindered by the devastating typhoon

Beulah E. Bassett, W. China (WF) 1907
Rev. V. S. Phillips, University Pastor, University of Ohio (E) 1913
Rev. W. E. Parks, Indians (H)
Fanny B. Hollis, Hostel, Rio Piedras, P. R. (WH) 1922
Mrs. H. W. Wall, Mexico (H)
Hattie Stephens, Teacher (H)

22 LUKE 11:9-13—*Certainty of answer*

Pray that the language schools may be divinely directed in their work

Mary E. Danielson, Japan (WF) 1902
Rev. J. H. Oxrieder, Bengal-Orissa (F) 1902
Etelka Schaffer, Belgian Congo (WF) 1922
Rose L. Boynton, Indians, Sycamore, Cal. (WH) 1900
Mrs. F. W. Tomlinson, Div. of Children's Dept., New York (SC) 1916
Rev. W. H. Thompson, Dir. Town and Country Work, Ohio (SC) 1920
Rev. C. L. White, Executive Sec. (H) 1908

23 JOHN 15:16—*God desires to answer prayer*

Pray that the Indo-British problem may be solved in a Christlike manner

Mrs. C. L. Foster, W. China (F) 1912
Mrs. A. H. Henderson, Burma (F) 1893
Mrs. P. C. Metzger, Belgian Congo (F) 1904
Mrs. Wallace St. John, Burma (F) 1899
Clara Howard, Spelman Seminary (WH) 1911
Rev. H. B. Foskett, Gen. Field Missionary, S. California (SC) 1916
F. Di Tommaso, Italians (H)
W. A. Steinkraus (H)
C. Dushek, Czechoslovaks (H)
Mrs. Grace B. Weeks, Teacher (H)
C. J. Pope, University Pastor, University of Nebraska (E) 1913

January

24 HAB. 2:1—*What does the Lord say to me?*

Pray that the Bible schools of our churches may become more efficient schools of religious and missionary education

Rev. H. I. Marshall, Burma (F) 1903
J. L. Snyder, Burma (F) 1901
R. B. Davidson, University Pastor, Iowa State College (E) 1920
Rev. C. E. Bergfalk, Swedish, Minnesota (SC) 1919
Rev. Artura Vargas, Mexicans, Arizona (H)

25 ISA. 6:8—*My answer*

Pray for the state directors of missionary education

Mrs. J. W. Stenger, S. India (F) 1910
W. A. Holmes, Director of Relig. Ed., Ohio (SC)
Nellie Marr, Italians, Buffalo (WH) 1915
S. V. Hollingworth, Burma (F) 1920
George H. Young, Dir. of Relig. Ed., Oregon (SC) 1920
C. H. Lavers, E. China (F) 1921
Mathilda F. Utecht, General Missionary, Maine (WH) 1917
Mrs. Sarah Routledge, Teacher (H)

26 ISA. 40:31—*Result of prayer life with God*

Pray for the editor of "The Baptist" and our other weekly papers

H. Mary Sundell, General Missionary, Montana (WH) 1894
Sarah Whelpton, Philippines (WF) 1909

27 PHIL. 4:6, 7—*Peace of God ever present*

Pray that mission study classes at home may bring more sympathy for the work abroad

Rev. F. C. Marquiss, S. India (F) 1919
Rev. N. L. Christiansen, Evangelist (H)
Carrie Washington, Jackson College (H)
James Herring (H)
Prof. Jay A. Lapham, Special Worker, Dept of Relig. Ed. (P)

January

28 MARK 11:22-24—*Co-workers with Him through prayer*

Pray that in every community Negroes may have opportunity for growth and education

Rev. J. M. Carvell, Assam (F) 1894
Mrs. J. M. Carvell, Assam (F) 1898 (birthday unknown)
Rev. A. V. B. Crumb, Burma (F) 1876
Rev. C. M. Dinsmore, Gen. Supt., Indiana (SC) 1915
Rev. A. LeGrand, State Supt., Wisconsin (SC) 1921
C. B. Holt, Teacher (H)

29 JOHN 17—*Christ's prayer for His followers*

Pray that the greatness of the task may tower above necessary details of the work

Mrs. Charles S. Keen, E. China (F) 1902
Rev. and Mrs. A. E. Stephen, Assam (F) birthdays unknown
J. H. Balfour (H)
Joseph Botka, Hungarians (H)
J. E. and Mrs. Jones, Teachers (H)

30 MATT. 6:9-13—*"Lord, teach us to pray"*

Pray that the lure of missionary work may appeal more and more to our educated young people

Augusta H. Peck, Burma (WF) 1905
Rev. O. C. Wright, Exec. Secretary, Oregon (SC) 1909
Evalina O. Worden, Spelman Seminary (WH) 1887
Rev. York A. King, Evangelist (H)
Rev. B. M. Johnson, S. India (F) 1920
Fukumatsu Okazaki, Japanese (H)
Anne Ruth Harris, E. China (WF) 1921
Perry D. Woods, University Pastor, Rio Grande College (E) 1919

31 JAMES 5:15—*The power of prayer*

Pray for Miss Howell and Miss Hollis this first year of the Training Department for Christian Workers, Rio Piedras, Porto Rico

Lucy A. Goff, Italians, Newark, N. J. (WH) 1918
Aganetha Neufeld, S. India (WF) 1915
Rev. Johann Penner, S. India (F) 1913
Rev. F. M. Derwacter, Japan (F) 1918
William K. Harreld, Morehouse College (H)
B. J. Korling, Belgian Congo (F) 1922
J. F. Detweiler, Teacher (H)

February

5 1 John 5:9—*The witness of God's Son*

Pray that our Baptist young people may learn the importance of securing an education and preparing themselves for the largest usefulness in life

F. Pearl Page, W. China (WF) 1903
Kate W. Armstrong, Burma (WF) 1901
C. L. Foster, W. China (F) 1910
Mrs. J. M. Foster, S. China (F) 1886
Mrs. Ernest Grigg, Burma (F) 1892
Dr. Hjalmar Ostrom, Belgian Congo (F) 1911
Lydia Huber, Santurce, Porto Rico (WH) 1913
Sabina A. Erickson, Scandinavians, Los Angeles (WH)
F. S. Hernandez, Mexicans (H)
Rev. P. H. Seise, Exec. Sec., Kansas City (Kans.) Union 1921
I. N. Whitten, Negroes (H)

6 Ps. 119:105—*A light for the daily path*

Pray for Sioux Falls College

Mrs. A. C. Darrow, Burma (F) 1901
Mrs. Walter E. Wiatt, Burma (F) 1920
Mary D. Thomas, Burma (WF) 1918
Effa D. Guest, Spelman Seminary (WH) 1917
Ethel L. Ryan, Indians, Toreva, Arizona (WH) 1912
Rev. J. K. Miller, Missionary Pastor, New Hampshire (SC) 1921
Rev. R. M. Garrett, Mexicans, Arizona (H)
Rev. S. L. Roberts, Teacher Training Dir. (P)

7 Prov. 6:23—*The law is light*

Pray earnestly for the Polish work in Detroit

Daniel S. Dye, W. China (F) 1908

8 2 Peter 1:19—*A sure word of prophecy shining in the dark*

Pray for the Foreign Mission Board of the Southern Baptist Convention

Dr. Charles E. Tompkins, W. China (F) 1902
Rev. Charles McHarness (H)
Rev. J. L. Bjelke, S. China (F) 1919
C. W. Finwall, Norwegians (H)
Roscoe L. McKinney, Teacher (H)

February

9 Prov. 30:5—*Pure and sure*

Pray that pastors and church officers may realize the supreme missionary purpose of the church

Viola C. Hill, E. China (WF) 1915
Nora Swenson, Indians, Auberry, Calif. (WH) 1914
Louise B. Carter, Teacher, Santa Ana, El Salvador (WH) 1917
Mrs. C. B. Antisdel, Benedict College (H)
Mrs. Mary E. Bloomer, Treasurer (WH)
A. Kolesnikoff, Russians (H)

10 Rom. 7:12—*God's law is holy*

Pray for our missionaries who work among the Chinese, Japanese and Hindus in the United States

Harriet N. Eastman, Burma (F) 1872
Mrs. H. C. Gibbens, Burma (F) 1905
Rev. F. B. Farrar (H)
J. J. Ray (H)

11 Ps. 19:7—*God's law is perfect*

Pray that many of our boys and girls in school and college may find Christ as their personal Savior and Lord

Mrs. G. G. Crozier, Assam (F) 1899
Rev. O. L. Swanson, Assam (F) 1893
Mrs. Lillie L. Brown, Americus Institute (WH) 1913
Anna E. Foster, S. China (WF) 1917
Mabelle R. Culley, S. China (WF) 1914
A. Albanese, Italians (H)
Rev. F. A. Cunningham, Asso. Sec., New York City Miss. Soc. (C) 1920

12 Ps. 93:5—*God's testimonies are very sure*

Pray for the evangelistic conferences held in many states under the auspices of the Department of Evangelism of the Home Mission Society

Mrs. Mattie A. Coleman, Coleman Academy (WH)
Gilbert T. Stocks, Teacher (H)

February

13 JOHN 17:17—*God's word is truth*

Pray that missionary literature may be widely and effectively used in our churches this year

Selma G. Lagergren, Philippines (WF) 1913
A. W. Lyons (H) (birthday unknown)
Mrs. W. C. Murdock, Dir. of Relig. Ed., Rhode Island (P)

14 DEUT. 32:2—*God's word makes springtide*

Pray that the political unrest in China may not delay the work of our missions

Alma L. Pittman, E. China (WF) 1912
Julia E. Parrott, Burma (WF) 1895
Mrs. George E. Haynes, Japan (F) 1899
Rev. Albert C. Phelps, Burma (F) 1906
H. R. Bowler, Sec. to General Director (GBP) 1921
Frederick Hall, Teacher (H)

15 HEB. 4:12—*Quick, powerful, sharp is the word*

Pray for the missionary pastors of our state conventions

Rev. L. W Cronkhite, Burma (F) 1881
Edith G. Traver, S. China (WF) 1906
Rev. George L. White, Joint Division Secretary (H) (P)
John Fort, Czechoslovaks (H)
O. L. Coleman, Principal Coleman Academy (H)
Aagot Krane (WH) 1920
Rev. C. S. Deitweiler, Supt. Work in Latin America (H) 1909

16 ISA. 40:8—*God's word stands forever*

Pray for the managers of our literature bureaus at Boston (Miss Law), Chicago (Miss Drake), and Los Angeles (Mrs. Moore).

Rev. J. F. Blodgett, Corresponding Secretary, Wyoming (SC)
Rev. V. W. Dyer, Burma (F) 1919
Mrs. M. C. Mason, Assam (F) 1885
Dr. J. W. Stenger, S. India (F) 1910
Rev. Pedro Deulofeu, Colporter-Missionary, Cuba (H) (P) 1920
Chester L. Klein, Burma (F) 1919
Mrs. W. S. Davis, S. India (F) 1892
Rev. A. L. Hendrix (H)

February

17

LUKE 21:33—*Christ's word shall not pass away*

Pray for the Industrial Department in the Christian Center at Puerta de Tierra, San Juan, Porto Rico

Rev. William Reid, Gen. Sec., Rhode Island (SC) 1922
V. G. Krause, Bengal-Orissa (F) 1915
Cecil G. Fielder, Assam (F) 1910
Mary A. Matthew, W. China (WF) 1921
Blanche Parks, Italians, Providence (WH) 1922

18

MARK 7:13—*God's word made void by tradition*

Pray that all teachers of religious education may keep before them the motto "We teach to save"

Bertha A. Kennedy, Americus Institute (WH) 1913
Rev. P. R. Bakeman, E. China (F) 1906
Rev. Augustus I. Nasmith, E. China (F) 1909
Enid P. Johnson, S. China (WF) 1919
Rev. F. L. Currey, Dir. of Evangelism, Michigan (SC) 1917

19

COL. 2:8—*God's word made void by philosophy and tradition*

Pray that during 1923 the work of the two Foreign Mission Societies may be enthusiastically supported and the hearts of the missionaries encouraged

C. Pagano, Italians (H)
Lizetta Rouley, Brooks House, E. Hammond, Ind. (WH) 1920
H. G. Spencer, Japan (F) 1921

20

DEUT. 29:29—*Revelation belongs to all of us*

Pray that the growing independence of native churches may mean greater dependence on God

Rev. E. H. Geidt, S. China (F) 1919
Mrs. E. Tribolet, Burma (F) 1888
Mrs. L. B. Rogers, Burma (F) 1907
Mrs. W. B. Charles, Philippines (F) 1920
Mrs. Ethel T. Stocks, Teacher (H)

February

21 DEUT. 30:14—*God's word is close to us all*

Pray that the universal brotherhood of Christianity may do away with the caste system of India

Lora Vedra, Bohemians, Chicago (WH) 1898
Clara Flint, General Missionary, Denver (WH) 1911
G. W. Supplee, Assam (F) 1921
M. S. Anuta, Polish (H)
Mrs. F. H. Rose, Philippines (F) 1912

22 PS. 49:1, 2—*All the world is to listen*

Pray that today, the Day of Prayer for Colleges, may be richly blessed to thousands of students all over America and the world

Dr. Mary W. Bacheler, Bengal-Orissa (WF) 1876
Rev. Charles A. Collett, Bengal-Orissa (F) 1904
Rev. R. A. Thomson, Japan (F) 1888
Rev. G. H. Hamlen, Evangelist (H)
Ladislo Reeves, Hungarians (H)
Marion H. Boss, S. China (WF) 1920
Rev. E. L. Mills, Evangelist, Idaho (H) (SC)
Sara B. Downer, W. China (WF) 1920
E. P. Johnson, Morehouse College (H)
Mrs. B. M. Johnson, S. India (F) 1920
Mathias Csato, Colporter-Missionary (H) (P)
W. O. Lewis, Europe (F) 1922
Rev. O. A. Lundin, Swedish, Minnesota (SC) 1922

23 MATT. 13:19-23—*Hearers of the word cautioned*

Pray that Negroes athirst for an education may be satisfied

W. F. Stewart, Colporter-Missionary, Delaware (H) (P) 1906
Elberta F. Chute, S. India (WF) 1916
Rev. C. M. Gardner, Colporter-Missionary (H) (P) 1910
Rev. Albert Ehrgott (H)
Beulah B. Hume, Teacher, Guantanamo, Cuba (WH) 1918

24 LUKE 8:11—*God's word is seed*

Pray that race prejudice may vanish before Christ's love

Ruth W. Ranney, Burma (WF) 1885
Harriett L. Dithridge, Japan (WF) 1910
Dora De Moulin, Teacher, Managua, Nicaragua (WH) 1918
Rev. W. C. Driver, Chapel Car Missionary (P) 1914
Rev. A. B. Rudd, Mexico (H)
Rev. H. Dockum (H)

February

25 HEB. 2:1—*Remembering God's word*

Pray for the General Education Board as it strives to help the needy of all races.

Minnie V. Sandberg, Japan (WF) 1918
Rev. Adam S. Morze, Polish (H)
Emma S. Irving, E. China (WF) 1915
Abigail Johnson, Teacher (H)

26 JOSHUA 1:8—*We must meditate on God's word*

Pray that attendance at all of our Sunday schools may be greatly increased this year

Mrs. J. P. Davies, W. China (F) 1905
Mrs. S. E. Miner, Burma (F) 1911
Rev. A. F. Ufford, E. China (F) 1905
Selma M. Maxville, Burma (WF) 1916
John Bokmelder, Teacher (H)

27 PS. 1:2, 3—*Rewards of meditating on God's word*

Pray for the office staff of the General Board of Promotion and of our missionary societies

Rev. John Hedeen, Colporter-Missionary, Indiana (H) (P) 1906
Mrs. B. P. Cross, Burma (F) 1872
Mrs. Royal H. Fisher, Japan (F) 1914
Dr. Albert H. Henderson, Burma (F) 1893
Otto E. Hanson, Norwegians (H)
Rev. P. K. Chau, Chinese (H)

28 JAMES 1:22—*The word to be obeyed*

Pray for the Theological Seminaries in Sweden, Norway, Denmark and Germany

Mabel E. Bond, Bengal-Orissa (WF) 1919
Mabel H. Parsons, Spelman Seminary (WH) 1912
E. J. Anderson, E. China (F) 1916
Joseph Matuskovics, Hungarians (H)
A. Roca, Italians (H)
Alma J. Noble, Sec. World Wide Guild (E) 1915

JOHN E. CLOUGH

Pioneer Missionary to South India

March

LIFE SERVICE

March

1 2 Tim. 2:3—*To endure hardness like good soldiers*

Pray for the Home Missions Council, representing the home mission boards of the United States

Mrs. S. D. Bawden, S. India (F) 1904
C. E. Sheets, (H) (birthday unknown)
J. B. Wakem (H) (birthday unknown)

2 2 Tim. 2:4—*We are called to be soldiers*

Pray that adequate instruction in missions may be given students for the ministry in our theological seminaries

Nannie Locke, Negroes, Owensboro, Ky. (WH) 1908
Minnie M. Argetsinger, W. China (WF) 1919
Paul Gates (H) (birthday unknown)

3 1 Cor. 6:20—*We are a purchased possession*

Pray that Christian parents may educate their children in missions

Mrs. S. S. Beath, S. China (F) 1917
Rev. W. C. Owen, S. India (F) 1891
Lena A. Keans, S. India (WF) 1920
Jean O. Lund, Cosmopolitan Groups, Detroit (WH) 1920
Nathan M. Fiske, University Pastor, Calif. Agricultural School (E) 1920

4 Rom. 12:1—*Therefore even our bodies are to be consecrated*

Pray that the needed buildings may be given to broaden the work of all our schools

Mrs. A. C. Hanna, Burma (F) 1914
Rev. F. D. White (H)
J. H. Covell, Japan (F) 1919
Rev. W. T. Roberts, Director City Extension, Michigan (SC) 1915
Ulysses S. Parr, Teacher (H)

5 Isa. 40:3—*We are to prepare a way for God*

Pray for justice and kindness to our Negro brethren as a race

Rev. John A. Foote, Japan (F) 1912
Dr. J. S. Grant, E. China (F) 1889 (birthday unknown)
Mrs. Helen Adams Moore, Morgan Community House, Pittsburgh (WH) 1919
A. J. Rodriguez, Portuguese (H)
B. Isgro, Italians (H)

March

6 MATT. 25:34—*God prepares for us a kingdom*

Pray that there may be an awakened interest at home in missionary reading

Rev. F. I. Blanchard, Chapel Car Missionary (H) (P) 1916
Rev. W. C. Chappell, Exec. Sec. Pittsburgh (Pa.) Association (C) 1919
S. J. Reid, Supt. of Evangelism, Oregon (SC) 1918

7 1 CHRON. 29:5—*We are to consecrate ourselves to God*

Pray that more doctors may be sent to India to relieve the terrible sufferings of women and babies

Katherine E. Bohn, S. China (WF) 1921
Rev. W. E. Waterbury, Asst. Sec. and Dir. Work for New Americans, Massachusetts (SC) 1904
Clara E. Norcutt, Missionary Correspondence Secretary (WH)

8 GAL. 2:20—*Living in union with Christ*

Pray for spiritual success, added workers, and more adequate financial support for the Negro Christian Center in Detroit

Mildred Crouch, Indians, Polacca, Ariz. (WH) 1918
Marchie M. Hines, Matron Kodiak Orphanage, Alaska (WH) 1918
Dr. J. R. Bailey, Assam (F) 1910
Mrs. L. W. Cronkhite, Burma (F) 1881
J. A. Talcott, Bishop College (H)
Mrs. J. F. Laughton, Japan (F) 1920

9 PHIL. 1:21—*Living Christ*

Pray that ministers and missionaries incapacitated by sickness may be restored for service

Rev. W. F. Harper, Exec. Sec. S. California (SC) 1918
Helen E. Bissell, Burma (WF) 1901
Rev. John DiTiberio, Italians (H)
Rev. Herbert Ford, Porto Rico (H)
Mary E. Phillips, Burma (WF) 1918

10 ROM. 14:7—*Living in relation to others*

Pray for the "backtier," the rural churches in Vermont.

Mrs. Percy J. Clark, Bengal-Orissa (F) 1918
Mrs. Alvin T. Fishman, S. India (F) 1917
Rev. J. V. Latimer, E. China (F) 1904
M. A. Eilonth, Negroes (H)
Mrs. A. G. Boggs, S. India (F) 1920
Mrs. S. R. J. Cain, Teacher (H)

March

11

1 Pet. 2:5—*Built into Christ's great temple*

Pray for missionaries who have been detained in America another year because of the financial crisis

Rev. John T. Proctor, E. China (F) 1897
Mabel F. Ivins, Burma (F) 1921
Frances A. Agnew, Teacher (H)

12

Eph. 5:2—*The secret of our life is love*

Pray for the Administrative Committee of the General Board of Promotion

Rev. H. C. Gleiss, Gen. Supt. Detroit Union (C) 1917
Edna G. Shoemaker, E. China (WF) 1915
Rev. W. G. Russell, Director of Promotion, Pennsylvania (SC) 1914
Rev. S. A. Hult, Colporter-Missionary, Wisconsin (H) (P) 1903
Mrs. Margaret J. Phillips, Teacher (H)
Harold Fonville, Teacher (H)

13

Matt. 10:37—*We must give Christ the supreme love*

Pray for the Home Mission Board of the Southern Baptist Convention

Mrs. K. O. Andersson, Belgian Congo (F) 1919
Corinne Potts, Indians, Polacca, Ariz. (WH) 1919
Annie L. Prince, Burma (WF) 1906
Mrs. W. E. Boggs, S. India (F) 1890

14

Acts 20:19—*Our service is to be fragrant with humility*

Pray for the Foreign Missions Conference, uniting in service all foreign mission boards of the United States and Canada

Ethel Fosdick, Italians, Lawrence, Mass. (WH) 1917
Rachel H. Seagrave, Burma (WF) 1916
Rev. J. E. Artemenko, Russians (H)
E. Victoria Christenson, Assam (WF) 1922
S. Constance Jackson, Editorial Secretary (WH)

15

Eph. 6:24—*Our service is to be sincere*

Pray that Miss Hilda T. Lund and Miss Etelka M. Schaffer, new missionaries to Congo, may have health and strength and Christ's spirit for their new life

Lillian Eastman, Burma (WF) 1897
Dr. H. R. Murphy, Bengal-Orissa (F) 1900
Mrs. Lloyd C. Smith, S. India (F) 1911

March

Mrs. J. H. Telford, Burma (F) 1916
Carmela Rienzi, Italians, New York City (WH) 1920
J. E. Parrella, Italians (H)
Rev. Ray E. York, University Pastor, University of Iowa (E) 1921

16

JOSH. 1:7—*Our service is to be courageous*

Pray that evangelistic victories may continue to attend the work of our home missionaries in Nicaragua, El Salvador, Mexico, Cuba and Porto Rico

G. R. Collins, University Pastor, Colorado School of Mines (E)
Andres Tettermann, Esthonians (H)
Louis Stumpf, Hungarians (H)
Mrs. W. B. Brown, Burma (F) 1921

17

2 COR. 4:5—*Our service is to be unselfish*

Pray that the spirit and influence of our schools may be positively and inspiringly Christian

Mary C. Ayers, General Missionary, Idaho (WH) 1914
Mrs. A. V. B. Crumb, Burma (F) 1877
Rev. F. C. Wilcox, E. China (F) 1913
Hattie V. Petheram, Burma (WF) 1910
D. E. Beasley, Negroes (H)

18

LUKE 16:13—*Our service is to be wholehearted*

Pray for the Council of Women for Home Missions, representing women's boards of home missions

Bertha A. Fetzer, E. China (WF) 1910
N. Kovacs, Hungarians (H)
M. S. Solemine, Italians (H)
Eleanor D. Mason, S. India (WF) 1921
E. Ruth Paul, Assam (WF) 1921
Dr. G. S. Seagreave, Burma (F) 1920
Rev. Thomas S. Young, Dir. Vacation Schools and Weekday Rel. Ed. (P)

19

LUKE 22:27—*Servants as was our Master*

Pray that the Bible be studied as never before

Margaret D. Winn, S. China (WF) 1920
Albery Ziarko, Polish (H)
E. Egami, Japanese (H) (birthday unknown)

March

20

JOHN 12:26—*The servant must follow his Master*

Pray that every worker for Christ may always keep in mind Jesus only

Martha M. Troeck, Cosmopolitan Groups, Chicago (WH) 1891
E. Elizabeth Hay, Assam (WF) 1914
Rev. J. H. Telford, Burma (F) 1916
Rev. J. S. Umberger, Evangelist (H)
Mrs. Gustaf A. Sword, Burma (F) 1920
Mrs. Edna B. Peacock, Shaw University (WH) 1920
Rev. F. H. Rose, Philippines (F) 1912
Rev. J. C. Robbins, Foreign Secretary (F) 1902
R. M. Logan, Mexicans (H)
Mrs. Flora E. Wolfenden, Teacher (H)
B. L. Taylor, Teacher (H)

21

ACTS 27:23—*Possessing and possessed*

Pray for the work of the native pastors and evangelists on all our mission fields

Rev. K. O. Andersson, Belgian Congo (F) 1919
Rev. D. C. Graham, W. China (F) 1911
Augusta H. E. Stewart, Italians, Trenton, N. J. (WH) 1892
Ruby P. Norton, Indians, Lodge Grass, Mont. (WH) 1915
Rev. E. M. Lands (H)
Ella Bennett, Slavs, Pittsburgh (WH) 1910
V. Shapovaloff, Russians (H)
Rev. C. A. Soars, Exec. Sec. Pa. (SC) 1902

22

REV. 22:3—*Service the culmination of the heavenly life*

Pray for the young Porto Rican teachers in primary schools in Porto Rico

Rev. John E. Geil, Belgian Congo (F) 1908
Rev. Victor H. Sword, Assam (F) 1920
Edith L. Dulin, S. China (WF) 1922
Hilda T. Lund, Belgian Congo (WF) 1922

23

LUKE 10:40—*There is a serving which cumbers*

Pray that all Baptist Sunday schools may become as comprehensive as the churches

Mrs. F. C. Wilcox, E. China (F) 1913
Ruth Daniels, Bengal-Orissa (WF) 1914
C. R. Igrisan, Rumanians (H)
Mrs. F. M. Derwacter, Japan (F) 1918
Lucy Mansfield, Teacher (H)
Mrs. Albert M. Boggs, S. India (F) 1908

March

24

Ps. 16:11—*There is a service which is joy*

Pray that the new plans for our educational, medical and evangelistic work in Congo may be advanced this year

Dr. Catharine L. Mabie, Belgian Congo (WF) 1898
Mrs. S. W. Stenger, S. India (F) 1902
Minnie Milne, S. China (F) 1921
Ellen Allport, Chinese, Tucson, Ariz. (WH) 1919

25

Ps. 19:14—*The secret of joyous service is in the inner life*

Pray for an increasing number of schools of missions in our churches

Rev. H. P. Cochrane, Burma (F) 1888
Dr. Robert Harper, Burma (F) 1897
Violetta R. Peterson, Burma (WF) 1898
Irene Pennington, Burma (WF) 1920
Mary G. Kwasigroch, Polish, Detroit (WH)
Marguerite A. Calder, Chinese School San Francisco (WH) 1922
E. M. Ryan (H)
A. L. Black, District Missionary. Idaho (SC) 1920

26

Ps. 27:11-14—*The joy of service is found in waiting on God*

Pray for leaders of World Wide Guild chapters

Charlotte Murray, Shaw University (WH) 1909
Mrs. Raymond P. Currier, Burma (F) 1913
Mrs. J. A. Talcott, Bishop College (H)
May Huston, Asst. Sec. Dept. of Miss. Ed. (E) 1919

27

Rom. 6:22, 23—*A glorious gift to announce*

Pray for the leaders and secretaries of the Student Volunteer Movement

Rev. G. L. Sharp, Asst. State Sec., Nebraska (SC) 1921
Mrs. A. H. Curtis, S. India (F) 1892
Rev. Joseph Taylor, W. China (F) 1903
Mrs. Cornelius Unruh, S. India (F) 1904
Rev. M. D. Castillo, Mexicans (H)
Z. T. Hubert, President Jackson College (H)
W. M. Green, Teacher (H)

March

28

ROM. 10:9—*A glorious message to proclaim*

Pray for the Federation of Women's Boards of Foreign Missions

May Covington, San Salvador, El Salvador (WH) 1915
Olive A. Warren, Japanese, San Pedro, Calif. (WH) 1913
A. H. Nikolaus, Russians (H)
E. O. Otto, Dist. Missionary, Idaho (1919) (birthday unknown)

29

ROM. 14:7, 8—*We are Christ's and our brother's*

Pray that our American women missionaries in Porto Rico may have good health

Linnie M. Holbrook, Assam (WF) 1906
Rev. G. R. Kampfer, Assam (F) 1909
Mrs. H. J. Openshaw, W. China (F) 1898
N. C. Coggin, Colporter-Missionary, Wyoming (H) (P) 1920
Rev. E. A. Gilmore, District Superintendent, Illinois (SC) 1922
Rev. Dean Hamilton, Pastor-at-Large, N. California (SC) 1922

30

1 COR. 1:30—*The secret of our strength*

Pray that a woman doctor may be found for the Jubilee Woman's Hospital, Assam, and money secured for annual maintenance

Leontine J. Dahl, E. China (F) 1912
Lula J. Gambrell, Teacher (H)
Michael Fark, Rumanians (H) (birthday unknown)

31

1 COR. 2:2—*The subject of our witnessing*

Pray for the young people of Central America, whose joy in Christian fellowship is not unmixed with sadness because of persecutions

Mrs. E. E. Silliman, S. India (F) 1892
Mrs. A. J. Weeks, Burma (F) 1905
Rev. H. E. Hinton, Burma (F) 1920
Rev. S. P. Brite (H)

JOANNA P. MOORE

Pioneer Home Missionary Among the Negroes

April

OUR TREASURY

April

1

MATT. 6:19—*Treasure not to be hoarded*

Pray that large vision and strong faith may be given to every pastor

Rev. E. C. Condict, Burma (F) 1911
Rev. G. J. Geis, Philippines (F) 1892
Rev. Leslie B. Moss, E. China (F)
Mrs. Mary M. Allen, Chinese Missionary Teacher, N. California (SC) 1901
Ruth C. Watson, Benedict College (H)
Rev. A. V. Willey, Supt. of Evangelism, N. California (SC) 1922

2

MATT. 6:20—*Treasure to be laid up in heaven*

Pray for conservation of results from the National Christian Conferences in China and Japan

Frida G. Wall, W. China, (WF) 1919
Francesca Salas, Tehuacan, Mexico (WH)
T. G. Brownson, Benedict College (H)
Margaret Sutherland, Bishop College (H)

3

MATT. 6:21—*The heart follows the treasure*

Pray for workers with the Children's World Crusade

P. R. Hackett, Burma (F) 1913
Ursula Dresser, S. India (WF) 1918
Lillian V. Wagner, S. India (WF) 1898
Lucy P. Bonney, Burma (F) 1920
Peter J. Henry, Virginia Union University (H)
W. R. Shaw (H)

4

MATT. 19:21—*Treasure sold means treasure laid up*

Pray for our Teacher Training Institutes in the large cities that the churches awake to the vision of better means and methods in the instruction of all their members

Mary Maxwell, Chinese, Locke, California (WH) 1921
Rev. E. E. Gates, Pastor-at-Large, Connecticut (SC) 1919
Philip McD. Davis, Teacher (H)

5

MATT. 19:23—*Hard to hold both worlds*

Pray that Miss E. Victoria Christenson and Miss Naomi H. Knapp, new missionaries to Assam and Bengal-Orissa, may have special ability to acquire the language and be able to win many souls to Christ

C. E. Blanc, Assam (F) 1917
Mrs. Walter D. Sutton, Burma (F) 1919
Rev. H. H. Treat, Indians (H)
A. Dudzik, Colporter-Missionary, Illinois (H) (P) 1921

April

6 MATT. 19:29—*Uncalculating service rewarded*

Pray that more workers may be secured to direct the mass movements of India

Lydia Hedborg, Finns, New York City (WH) 1914
Mrs. J. C. Richardson, Burma (F) 1903
Rev. A. A. Ohrn, Norwegians, Wisconsin (SC) 1919
Mrs. M. E. Dansby, Jackson College (H)
Ruth H. Hall, S. China (WF) 1920
Rev. J. W. Anderson, Negroes, Oregon (SC) 1919
Rev. C. C. Rickman (H) (birthday unknown)
Marie A. Dowling, E. China (WF) 1893
Mrs. C. E. Smith, Belgian Congo (F) 1921
A. Corbo, Italians (H)
Rev. Frank W. Padelford, Executive Secretary, (E) 1913

7 MATT. 13:44—*True riches of supreme worth*

Pray for leaders among the Negroes that they may become towers of strength

Mrs. E. H. Clayton, E. China (F) 1911
Richard Inke, Russians (H) (birthday unknown)
Grace Bredehoft, Hebrews, Buffalo (C) 1921

8 LUKE 12:33—*Providing permanent purses*

Pray for leaders and members of mission study classes

Amy E. Purcell, Chinese, Fresno, Calif. (WH) 1913
Viola Olson, Portuguese, Providence (WH) 1913
Dr. Anna M. Degenring, S. India (WF) 1906
Clarissa A. Hewey, E. China (WF) 1916
Rev. H. B. Benninghoff, Japan (F) 1901
Rev. Cornelius Unruh, S. India (F) 1904

9 ISA. 33:6—*Reverence for God a true treasure*

Pray for the evangelistic opportunity in Russia

Mrs. O. H. Sisson, Burma (F) 1917
Mrs. Clara T. Joyce, Benedict College (H)
Clara E. Olds, Davenport House, New Haven, Conn. (WH) 1921
Llola Llabres, General Missionary, Porto Rico (WH)
E. D. Hildreth, Teacher (H)

10 2 COR. 4:7—*The gospel a treasure*

Pray that wise plans for mission study may be made by the Missionary Education Movement (interdenominational)

Mrs. Harold I. Frost, Bengal-Orissa (F) 1911
G. I. Cardellicchio, Italians (H)
Rev. G. W. Lawrence, Rural Church Director, Michigan (SC) 1920

April

Rev. M. G. Bentley, State Evangelist, Oregon (SC) 1920
Lilla Sawyer, Rumanians, Akron, Ohio (WH) 1909
Rev. Benjamin Urquidi, Mexicans (H)
Rev. E. B. Dolan, General Missionary, Massachusetts (SC) 1918
Susie Sherley, Teacher (H)

11

JAMES 5:2-4—*Heaping up an accursed treasure*

Pray that all our missionary churches may have the evangelistic spirit

Mrs. R. B. Longwell, Assam (F) 1906
J. B. Gleason, University Pastor, University of Wisconsin (E) 1918
Rev. W. R. Millam, Colporter-Missionary, Montana (H) (P) 1919
G. B. Castellini, Italians (H)
Dorothy A. Dowell, Philippines (WF) 1920
Erminie F. Eyles, Teacher (H)

12

1 JOHN 3:17—*An unanswered enigma*

Pray that the religious consciousness of India may be directed to God

Carrie E. Hesseltine, Burma (WF) 1917
Ethel A. Masales, Assam (WF) 1919
Mrs. C. H. Heptonstall, Burma (F) 1897
Mrs. Robert Wellwood, W. China (F) 1891

13

1 TIM. 6:6-8—*Godliness with contentment is great gain*

Pray for Vermont Academy

Edith E. Hollis, S. India (WF) 1913
May C. Hamilton, Spelman Seminary (WH) 1895
Josefina Pliego, Mexico City, Mexico (WH) 1915
Rev. J. R. George, Field Missionary, E. Washington (SC) 1920
Arcola I. Pettit, E. China (WF) 1920
Clarissa Maye, Italians, Camden, N. J. (WH) 1921
Rev. E. H. Hayden (H)
M. Profant, Czechoslovaks (H)

14

1 TIM. 6:10, 11—*The root of every evil*

Pray for the winning of youth to Christ and their training for service

Myrtle M. Love, Special Worker, Dept. of Rel. Ed. (P)
Rev. Allyn K. Foster, Sec. Dept. of Student Work (E) 1920

April

15 MARK 4:19—*Choking the word*

Pray for increasing development of self-support among Japanese churches

Mrs. P. R. Bakeman, E. China (F) 1906
Anna M. Hagquist, Belgian Congo (WF) 1920
Rev. J. F. Judkins, Colporter-Missionary, Nebraska (H) (P) 1902
Rev. W. L. Ferguson, S. India (F) 1895
Fannie A. Owen, Teacher (H)

16 LUKE 12:15—*Life not in abundance of things*

Pray for the correspondence training system of the Publication Society that many more may avail themselves of this means of getting help in their work

Rev. J. R. Case, Burma (F) 1916
Alice Steer, Indians, St. Xavier, Mont. (WH) 1898
Mattie Fisher, Negroes, Chicago (WH) 1918
Lucy H. Booker, S. India (WF) 1889
Mrs. W. W. Cossum, W. China (F) 1919
Gertrude S. deClercq, Christian Americanization Secretary, Chicago (WH)
Grace E. Hyatt, Indians, Fallon, Nev. (WH) 1921
Gertrude Hartley, Asst. Dir. Rel. Ed., Massachusetts (SC) 1920

17 PROV. 15:16—*A true contrast*

Pray that Baptists may meet full responsibility to the Italians living in St. Louis

Eleanor Blackmore, Masaya, Nicaragua (WH) 1916
Rev. E. W. Kelly, Burma (F) 1882
B. B. Dansby, Jackson College (H)
Doris Frederickson, Teacher, Puebla, Mexico (WH) 1920
B. W. Dickson, University Pastor, University of Chicago (E) 1920
Rev. Eugene Fantetti, Italians, Oregon (H) 1920

18 PROV. 13:7—*Poor for the Kingdom of God spells true wealth*

Pray that all seekers after truth in any field may have the guidance of Him who is to lead us into all the truth

Anna L. Boorman, Negroes, Birmingham, Ala. (WH) 1886
Clara A. Converse, Japan (WF) 1890
Mrs. F. W. Goddard, E. China (F) 1903
Rev. S. P. Shaw, General Supt., S. Dakota (SC) 1910
Harriet Phinney, Burma (WF) 1886
Rev. J. H. Davis, Colporter-Missionary (H)

April

Rev. Z. C. O'Farrell (H)
C. H. Parrish, President Simmons University (H)
Rev. Clay Morris, Pastor-at-Large, S. Dakota (SC) 1918
Paul de Meurers, Colporter-Missionary, Pennsylvania (H) (P) 1921

19 PROV. 11:28—*A solemn warning*

Pray that the churches may have increasing sense of their responsibility for a generous support of their ministers

Rose E. Nicolet, Philippines (WF) 1909
Beatrice E. Sliter, Indians, St. Xavier, Mont. (WH) 1921
Alice W. S. Brimson, Exec. Sec. Christian Americanization Dept. (WH)
Leah V. Lewis, Teacher (H)

20 DEUT. 32:15—*God forgotten in the day of prosperity*

Pray for the leaders of missionary education in all denominations

Olive A. Hastings, Burma (F) 1918
Mrs. J. C. Humphreys, W. China (F) 1910
Rev. G. W. Cassidy, Exec. Sec. and Dir. of Promotion, Iowa (SC) 1921
Dr. R. L. Crook, W. China (F) 1920
Mrs. William W. Zwick, S. China (F) 1920
A. E. Scoville, Virginia Union University (H)
Mrs. C. L. Klein, Burma (F) 1920
Ruth Price, Russians, Los Angeles, Calif. (WH) 1918
Mrs. Jennie Cockrell, Teacher (H)

21 DEUT. 8:18—*Wealth the gift of God, to be used for Him*

Pray that we may go forward together as a denomination

Rev. T. H. Hagen, Dir. Rel. Ed., E. and W. Washington (SC) 1902
Mrs. Daniel S. Dye, W. China (F) 1919
Mrs. P. A. McDiarmid, Belgian Congo (F) 1911
Rev. B. H. Thorlakson(H)
Rev. T. B. Frizelle, Dir. Institutes and Summer Assemblies (P)

22 LUKE 16:13—*An impossible partnership*

Pray for the representatives of Central European peoples in our country—Poles, Czechoslovaks, Hungarians and Rumanians

May B. Gilbert, Teacher, Puebla, Mexico (WH) 1918
Rev. C. E. Tingley, Supt. San Francisco Bay Cities Union (C) 1919
George Podlesney, Russians (H)
Malinda K. Miller, Burma (WF) 1921

April

23

LUKE 12:15-21—*A warning against covetousness*

Pray that the ignorant millions in India may receive Christian education

L. Jennie Crawford, W. China (WF) 1909
Amy R. Crosby, Japan (WF) 1913
Mrs. Harold W. Smith, Burma (F) 1911
Mrs. Clarence E. VanHorn, Burma (F) 1913
F. B. Igler, University Pastor, Univ. of Pa. (E) 1917
Rev. A. Henderson, Dir. Rel. Ed., Maine (SC) 1920
Joseph Ardelean, Rumanians (H)

24

ECCLES. 5:13—*Riches kept for self a curse*

Pray that Negro mothers may become better home makers

Rev. L. B. Rogers, Burma (F) 1907
Rev. C. L. Conrad, Burma (F) 1919
Mrs. T. V. Witter, S. India (F) 1912
Mary Cressey, E. China (WF) 1908
Rev. W. H. Bayles, Dir. of Rel. Ed., S. Dakota (SC)

25

JOB 31:24-28—*Confidence in gold a denial of God*

Pray that the graduates of Shanghai Baptist College may fill foremost places in the new China

Minnie B. Pound, Burma (WF) 1903
Amelia E. Dessa, S. India (WF) 1891
Esther M. Nelson, Burma (WF) 1921
O. Nesterud, Colporter-Missionary, S. Dakota (H) (P) 1921
Martha E. Zevenhuizen, Italians, Wayne, Pa. (WH) 1922

26

MATT. 25:34-36—*The reward of riches used for the glory of God*

Pray for the Tokio Misaki Tabernacle that it may become a training school for Christian helpers

Rev. F. E. Stockton, Gen. Supt., N. Dakota (SC) 1920
Alma E. Kurtz, Cosmopolitan Groups, Weirton, W. Va. (WH) 1913
Ella D. Cheeseman, Assam (F) 1918
Lavinia C. Mead, Japan (WF) 1887
Rev. L. J. Olson, Missionary, Wisconsin (SC) 1909
J. D. Stewart, Coleman Academy (H)
W. A. Stevens, Virginia Union University (H)
Rev. James Holmes, Convention Evangelist, S. Calif. (SC) 1921

April

27

MATT. 16:26—*The unanswerable question of Jesus*

Pray for the fifty Bible and field workers with their automobiles, wagons and boats

Rev. E. N. Harris, Burma (F) 1893
A. G. Hause (H)

28

LEV. 26:3-12—*God's promise to faithful stewards*

Pray that the girls' schools at Tura, Golaghat, Gauhati and Nowgong, Assam, may continue to exert a strong evangelizing influence

Rev. C. R. Marsh, S. India (F) 1892
Mrs. C. R. Marsh, S. India (F) 1894 (birthday unknown)
Mrs. L. H. Mosier, Burma (F) 1890
Grace R. Lewison, Assam (WF) 1920
Rev. J. S. Kennard, Jr., Japan (F) 1920
Myrtle C. Denison, W. China (WF) 1920
Rev. T. N. Martin (H)
Russell Hill, Teacher (H)

29

MAL. 3:10—*An unaccepted challenge; an unproved pledge*

Pray that generous friends may be found who will be glad to make investments in the training of our future leaders

Mrs. J. A. Howard, Bengal-Orissa (F) 1912
Rev. W. E. Wiatt, Burma (F) 1904
Frances E. Crooks, Burma (WF) 1906
Dr. Josephine C. Lawney, E. China (WF) 1919
Rev. M. E. Tull, Colporter-Missionary (H) (P) 1920
Rev. E. C. Whittemore, Dir. of Prom., Maine (SC) 1919

30

EXOD. 35:21-25; 36: 5, 6
An ancient freewill offering

Pray that the vacant fields in Cuba may soon be filled

M. Jean Gates, E. China (WF) 1917
Mrs. J. H. Oxrieder, Bengal-Orissa (F) 1902
Rev. J. W. McAtee (H)
Rev. J. B. Fox, Supt. and Exec. Sec., Los Angeles City Miss. Soc. (C) 1911
Maynard J. Wartman, Teacher (H)

GEORGE DANA BOARDMAN

Pioneer Missionary to the Karens of Burma

May

BEGINNING THE NEW YEAR

May

1 Rev. 3:8—*New opportunities*

Pray that our motto may continually be "The Uplifted Christ"

Mrs. Ola Hanson, Burma (F) 1890
May Morey, Cosmopolitan Groups, Chicago (WH) 1913
Helen A. Farquhar, Spelman Seminary (WH) 1906
Laura Zollers, Hartshorn Memorial Coll. (WH) 1915
May Herd, Japanese, Seattle (WH) 1917
Margaret M. Sutherland, Burma (WF) 1897
Salvatore Paterno, Italians, Kansas (SC)
Mrs. C. F. Wood, W. China (F) 1917
Mayme M. Goldenberg, Philippines (WF) 1921
Elizabeth Mohlman, Hartshorn Memorial Coll. (WH) 1916

2 Rev. 21:3-5—*A new earth*

Pray for the students and faculty of Cristo College, Cuba

Rev. M. L. Rickman, Dir. of Promotion, Utah (SC)
Asa Owen Kenney, Teacher (H)
Edna Umstot, Dir. of Rel. Ed., Kansas (P) (birthday unknown)
Rev. William A. Hill, Sec. Dept. of Miss. Ed. (E) 1919

3 Ps. 40:3—*A new song to God*

Pray that teachers in our Bible schools may eagerly use their opportunities for educating and inspiring their pupils in missions

Mrs. J. M. Baker, S. India (F) 1895
Clinton E. Warner, Teacher (H)

4 John 13:34—*Love for neighbor*

Pray for directors of religious education in the churches

N. C. Fetter, Jr., University Pastor, Boston (E) 1919
Rev. Norman B. Henderson, University Pastor, Univ. of Minn. (E) 1919
Mrs. David Gustafson, E. China (F) 1919
Mrs. Wilford H. Nugent, Belgian Congo (F) 1918
Mrs. A. H. Page, S. China (F) 1905
Rev. E. R. Hermiston, Chapel Car Missionary (H) (P) 1903
Rosalie Olson, Italians, Brooklyn (WH) 1921

5 Ex. 3:1-10—*God's call to service*

Pray for the work among Mexicans in the Southwest

Sarah B. Gowen, Bengal-Orissa (WF) 1909
Nathana Clyde, Bethel Neighborhood Center, Kansas City, Kans. (WH) 1911

May

Albertine D. Bischoff, Spanish-speaking, New York City (WH) 1913
Mrs. L. W. Spring, Burma (F) 1905
Rev. W. A. Phillips, Assam (F) 1921

6 JOHN 1:1-5—*God all-pervading*

Pray that Christian doctors may be greatly increased to meet health needs of India

Jane M. Skiff, Chinese, Seattle (WH) 1906
Grace M. Eaton, Negroes, Nashville (WH) 1911
Rev. W. F. Newton, Chapel Car Missionary (H) (P) 1915
Dr. Marian E. Farbar, S. India (WF) 1911
Rev. A. G. Lagerquist, Field Worker, Iowa (SC) 1920
Mrs. L. B. Lightner, Storer College (H)

7 2 CHRON. 31:21—*Whole-hearted work for God*

Pray for the work of the Mabie Memorial School at Yokohama

Dr. Judson C. King, Belgian Congo (F) 1913
Rev. F. F. Peterson, Dir. of Rel. Ed., Massachusetts (SC) 1920
Mrs. Freda C. Davidson, Elementary Dir., W. Washington (P) (birthday unknown)
Rev. C. H. Stull, Supt. of Evangelism, Ohio (SC) 1921

8 PS. 90:17—*Blessing needed for work*

Pray for the rural churches of Nebraska and for their director that they may evangelize and Christianize the entire life of the community in which they work

Mrs. John Selander, Assam (F) 1921
W. E. Raffety, Editor-in-Chief (P)

9 ECCLES. 12:14—*The test for all work*

Pray for trained men for the various nationalities in Pennsylvania—3,000,000 of foreign speech

Rev. Charles H. Tilden, Assam (F) 1908
Rev. W. O. Valentine, Philippines (F) 1894
E. W. Watson, Teacher (H)
Angelia E. Hanson, Shaw University (H)
Henry T. McDonald, President Storer College (H)
Mrs. L. B. Lightner, Storer College (WH)
Lucy Mattson, Kodiak Orphanage, Alaska (WH) 1918
Rev. F. Paul Langhorne, Dir. of Promotion, D. C. 1920

May

10 JOHN 10:24, 25—*Deeds witness for God*

Pray for better school equipment and additional room at Guantanamo, Cuba

Mrs. F. D. Phinney, Burma (F) 1883
Mrs. Charles Rutherford, S. India (F) 1907
Luz Heath, Mexico City (WH) 1902
Elizabeth M. Allport, Guantanamo, Cuba (WH) 1920
Mrs. Fannie M. Jennings, Woman's Field Worker, W. Virginia (SC) 1920
Rev. T. A. Flynn (H)

11 GAL. 6:2-5—*Individual effort for God*

Pray that the great woman's movement going on in India may be directed toward Christianity

Mrs. H. I. Marshall, Burma (F) 1901
Isaac LaFleur, French (H)
Mrs. E. M. McDonald, Storer College (H)

12 2 CHRON. 1:8-12—*A wise choice*

Pray for the teachers in the Chinese School, San Francisco, California

Rev. S. E. Ewing, Exec. Sec. and Supt., St. Louis Mission Board (C) 1910
Mrs. S. R. McCurdy, Burma (F) 1898
Rev. E. L. True, State Office, Minnesota (SC) 1920
D. Iovan, Rumanians (H)

13 2 CHRON. 7:14-18—*Humility in life*

Pray for the Baptist Academy in Swatow, South China

Ada Morgan, Fireside Schools, Nashville (WH) 1896
J. M. Rodriguez, Mexicans (H)
Rev. J. W. Decker, E. China (F) 1920
Rev. Fred C. Krautz, Colporter-Missionary, Calif. (H) (P) 1920
Rev. J. H. Franklin, Foreign Secretary (F) 1912
Rev. Ralph Barry, Missionary, Wisconsin (SC) 1922

14 NEH. 2:17,18 —*Courage for adventure*

Pray for the General Secretaries and Board of Managers of the Publication Society, that they may serve their generation by the will of God

Mrs. F. P. Manley, S. India (F) 1914
Rev. A. V. Marsh, Belgian Congo (F) 1912
Ellen W. Martien, Philippines (WF) 1919

May

Rev. A. J. Hansen, Dir. of Rel. Ed., Minnesota (SC) 1921
Mrs. S. W. Rivenburg, Assam (F) 1907
Mrs. A. E. Stephen, Assam (F) 1894
Rev. H. F. Moore, Field Worker, Iowa (SC) 1921
Nathan W. Collier, Teacher (H)

15 NEH. 4:6—*Determination to succeed*

Pray that the evangelistic bands in our colleges and seminaries may have large success in winning young people to Christ

Rev. Alfred Lord (Neas-je-gar-gath), Indians (H)
Dr. William W. Zwick, S. China (F) 1920
M. Ito, Japanese (H)
Ernest Wm. Latson, Teacher (H)
Mrs. A. B. Machlin, Hebrews, Buffalo (C) 1920

16 ISA. 41:10-14—*Dangers have no terrors*

Pray that guidance may be given the Bengal-Orissa Mission in deciding the location for the new high school for girls

Cora W. Sydney, Philippines (WF) 1919
R. P. Currier, Burma (F) 1913
Mrs. L. W. Hattersley, Burma (F) 1911
Rev. J. A. Hoffman, Director of Evangelism, Montana (SC)
Ong Yip, Chinese (H)

17 ISA. 61:1-3—*Call to missionary endeavor*

Pray for increasing understanding and cooperation among the various denominations

Marion A. Beebe, Burma (WF) 1919
Mrs. A. L. Bain, Belgian Congo (F) 1894
Rev. Willard Osborn, District Missionary, Montana (SC)

18 DAN. 1:8, 20—*Right living makes for advancement*

Pray that the religious genius of the Negro may be well directed

Rev. A. M. Boggs, S. India (F) 1908
Rev. Charles Rutherford, S. India (F) 1907
Mrs. Harold Thomas, E. China (F) 1916
Clover C. Barrett, Italians, New York City (WH) 1915
Genevra M. Brunner, S. India (WF) 1920
Rev. H. S. Wold, Pastor-at-Large, S. Dakota (SC) 1906
Rev. G. E. Blackwell, Burma (F) 1921
Rev. S. G. Huntington, Dist. Supt., Indiana (SC) 1917
Mrs. Julia Mason, Teacher (H)

May

19

2 Cor. 5:17-19—*Transformation by new life*

Pray that racial contacts may lead to racial good will

Rev. G. W. Lewis, S. China (F) 1905
Thomas L. Duckett, Benedict College (H)
H. E. Norton (H)
H. E. Tralle, Editor Training Manuals (P)

20

2 Tim. 2:3-5—*Mastery through service*

Pray that there may be an increase of interest in personal and pulpit evangelism in all the churches

Mrs. F. J. White, E. China (F) 1900
Dr. Marguerite Everham, S. China (WF) 1918
H. H. Chu, Chinese (H) (birthday unknown)

21

Heb. 12:1-4 *Girded for the race*

Pray that our interpretation of Christianity to the foreigners may be more worthy of the Church and more in accord with the ability of American churches

H. Richards Leslie, Belgian Congo (F) 1921
Mrs. R. B. Favoright, Elementary Dir., Illinois (P) (birthday unknown)

22

Matt. 28:18-20—*Under orders*

Pray for the missionaries among the Hopi Indians

Rev. W. E. Rodgers, Belgian Congo (F) 1909
Rev. J. R. Wilson, Japan (F) 1921
J. Vaitulis, Lithuanians (H) (birthday unknown)

23

Mal. 3:1-3—*Messenger and message*

Pray for the continued evangelistic achievements at Shanghai Baptist College

Mary I. Jones, E. China (WF) 1907
Rev. E. T. Tomlinson, Executive Secretary (M)
Nan Weeks, Editor Children's Publications (P)
Nellie M. Dunham, Dir. Children's Work, Ohio (SC) 1921

May

24 JOSH. 1:3-9—*Courage for the uttermost*

Pray for the education of those who are to be home makers in India

Emily Miller, S. China (WF) 1919
Rose M. Anstey, Fellowship House, Omaha (WH) 1912
Minnie B. Timson, Spelman Seminary (WH) 1910
Mrs. H. H. Tilbe, Burma (F) 1887
Rev. Thorlief Wathne, S. India (F) 1912
Angie E. Kendall, Spelman Seminary (WH) 1919
Ruth C. Brown, Italians, Vermont (SC) 1921
Winifred M. Acock, Japan (WF) 1922
Rev. P. E. Miller, Pastor-Evangelist (SC) 1903
Rev. F. W. Tomlinson, Dir. Rural Church Work, New York (SC) 1922

25 GEN. 12:1-3—*A new nation for God*

Pray for the departmental editors of the Publication Society that they may give the truth in effective forms to accomplish that which pleaseth God and not return void

H. W. Smith, Burma (F) 1911
Rev. A. J. Tuttle, Assam (F) 1901
C. H. Whitnah, Burma (F) 1916
Rev. E. A. Valiant, Supt. St. Paul (Minn.) Union 1918

26 PS. 62—*A new realization of God*

Pray that many of our best and ablest young men may hear and heed the call to the Christian ministry

Isabel A. H. Crawford, Indians (WH) 1893
Mary A. Mann, Cosmopolitan Groups, Omaha (WH) 1917
Mary Comstock, Christian Americanization Secretary, New York City (WH)
Amorette Porter, Bengal-Orissa (WF) 1914
Mrs. G. E. Gates, Burma (F) 1919

27 MARK 6:7-13—*New work for others*

Pray that at the gateway of the new world and in the metropolis of America means may be at hand to establish centers of Christian influence

Abbie G. Sanderson, S. China (WF) 1918
Jesse E. Moncrieff, W. China (F) 1915
Rev. L. M. Darnell, Supt. of Evangelism, Arizona (SC)
Rev. F. S. Robbins, Assoc. Missionary-at-Large, Connecticut (SC) 1919
Rev. J. Y. Aitchison, General Director (GBP) 1919
C. F. Hamilton (H)

May

28 LUKE 5:12-14—*A new man; renewed faith*

Pray that the new emphasis placed upon religious education may result in the conversion and spiritual upbuilding of hundreds of young people

Lucy H. Tapley, Pres. Spelman Seminary (WH) 1909
Dr. G. G. Crozier, Assam (F) 1899
Mrs. Victor Hanson, E. India (F) 1913
Mrs. Frank Kurtz, S. India (F) 1892
Rev. J. T. Crawford, Gen. Sec. and Dir. of Promotion, Kansas (SC) 1907
Antonio Sannella, Italians (H)
M. Biro, Hungarians (H)
William Dauda, Hungarians (H)
Mrs. L. C. Kitchen, Bengal-Orissa (F) 1920
Rev. John Selander, Assam (F) 1921

29 MATT. 18:3, 4—*Starting point for Christian life*

Pray for the missionaries who have retired from active service

Mrs. W. H. Leslie, Belgian Congo (F) 1895
Mrs. C. F. MacKenzie, E. China (F) 1906
Mrs. J. S. Timpany, S. India (F) 1892
Mrs. Amalia Pauliniy, Slavs, Homestead, Pa. (WH) 1905
A. DiDomenico, Italians (H)

30 LUKE 2:41-49—*Realization of life work*

Pray for Miss Suman and her "brownies" at Capiz, P. I.

Lucy Alexander, Negroes, Detroit (WH) 1917
Mrs. E. J. Anderson, E. China (F) 1916
Rev. Lloyd C. Smith, S. India (F) 1911
R. D. W. Meadows, Negro Gen. Missionary, W. Virginia (SC) 1922

31 ACTS 9:1-9—*A new vision*

Pray that native pastors and their wives may establish exemplary Christian homes

Constance Garness, Polish, Milwaukee (WH) 1919
Dr. C. B. Lesher, S. China (F) 1910
Frances Tencate, S. India (WF) 1898

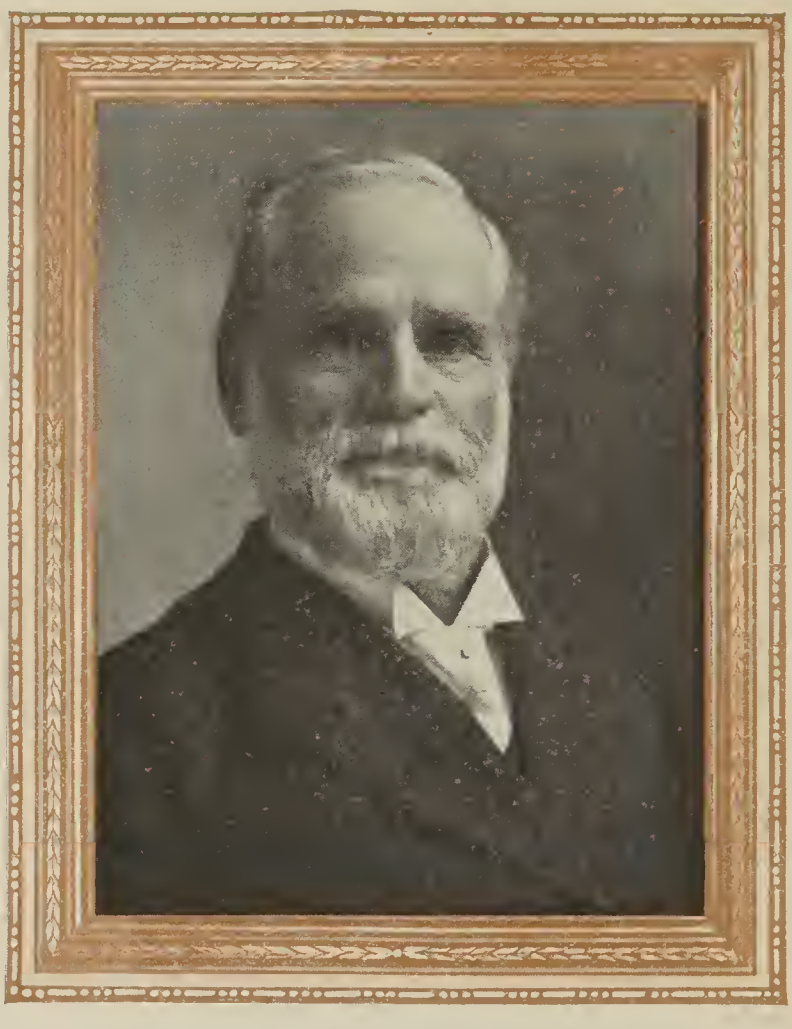

D. D. PROPER

Pioneer Home Missionary in the West

June

SCHOOLS, TEACHERS, STUDENTS

June

1 Job 28:18—*Wisdom is priceless*

Pray for the religious awakening in Czechoslovakia

Mrs. Arthur S. Adams, S. China (F) 1903
Adolph Kelih, Slovenians, (H) (birthday unknown)
C. DiStephano, Italians (H)

2 Dan. 1:17—*True knowledge God-given*

Pray for the managers of the headquarters store and printing house of the Publication Society that they may not lose sight of the hosts of readers who wait for the issues of books and supplies

John Hope, President Morehouse College (H)
E. Bernier, Spanish (H)
Mrs. Herbert E. King, Elementary Dir., Michigan (P) (birthday unknown)

3 Eccles. 7:12—*In wisdom is life*

Pray that all our missionaries in India may have great wisdom in guiding the people in this day of awakening responsibility

Rev. H. H. Tilbe, Burma (F) 1887
Charlotte M. Larner, E. China (WF) 1921
Addie L. Rice, Teacher (H)
Mrs. C. F. Hackett, Elementary Dir., S. Dakota (P) (birthday unknown)

4 1 Cor. 3:19—*Uselessness of earthly wisdom*

Pray for the wise development of the work in Jamaica and Haiti recently undertaken by the Home Mission Society

June L. Barber, Italians, Boomer, W. Va. (WH) 1914
Amelia Bartel, Hungarians, Cleveland (WH) 1914
Rev. L. W. Spring, Burma (F) 1905
Mrs. Chas. E. Tompkins, W. China (F) 1902
R. E. Henderson, Burma (F) 1921
Mrs. R. J. Journey, Burma (F) 1920
Rev. J. E. R. Folsom, Evangelist (H)
George Reichel (H)
Grace E. Field, Teacher (H)
Bertha D. Frachtman, Teacher (H)

June

5 Eccles. 7:19—*Wisdom give strength*

Pray that our college presidents may be guided by the spirit of God in the discharge of their many and perplexing duties

Helen K. Hunt, Burma (WF) 1919
Alice C. Bixby, Japan (WF) 1914
Rev. Z. D. Browne, Bengal-Orissa (F) 1914
Rev. C. E. Chaney, Burma (F) 1908
Rev. Ole Larsen, Scandinavians, N. Dakota (SC) 1900
Mrs. Mary M. Rose, Burma (F) 1862
Marion C. Tull, Teacher (H)

6 Jer. 3:15—*Satisfaction of wisdom*

Pray that the Ministers and Missionaries Benefit Board may have funds to aid all aged worthy ministers and missionaries, their wives, widows, and dependent orphans who may be in need

Minnie M. Carpenter, Japan (WF) 1895
Rev. M. C. Mason, Assam (F) 1873
Michael Szilagyi, Hungarians (H)
Martin Pawlowski, Polish (H)
Rev. Gustaf A. Sword, Burma (F) 1920
Helen L. Bailey, S. India (WF) 1922
Rev. R. B. Longwell, Assam (F) 1906

7 Job 4:18-21—*Without wisdom is death*

Pray that the editors of Sunday school lessons may make full provision for the missionary teaching of the Bible.

Rev. F. W. Harding, Assam (F) 1907
P. L. Buffa, Italians (H)
J. Loja, Portuguese (H)
Mrs. M. D. Eubank, E. China (F) 1899
S. Florena, Italians (H)
L. Turoo, Italians (H)
Rev. H. Clarke Colebrook, General Director, New York (SC) 1922

8 Ps. 90:12—*Heart of wisdom necessary*

Pray for the district and state leaders of our work among women

Melvina Sollman, S. China (WF) 1902
Jettie C. Jensen, Indians, Crow Agency, Montana (WH) 1910
W. N. Hubbell (H)
Effie B. Dilley, Benedict College (H)
Rev. A. J. Ware, District Missionary, Oregon (SC) 1915
Rev. C. G. Morse, Dist. Supt., Indiana, (SC) 1922
Mrs. Katherine S. Westfall, Executive Secretary (WH)

June

9 Ex. 8:10—*Knowledge shows supremacy of God*

Pray for relief work among the war orphans in Northern France

Lunetta Platt, Spelman Seminary (WH) 1918
Grace Walker, Bacone College (H)
Mrs. Harold High, Elementary Dir., Montana (P) (birthday unknown)

10 Ex. 31:1-4—*Spirit of God source of all wisdom*

Pray for our hymn and tune writers that they appreciate the power of song in shaping the thinking of the children and their attitude to Jesus

Mrs. J. H. Scott, Japan (F) 1901
Rev. M. A. Urbina, Mexicans, Arizona (H)
Mrs. Carrie A. Robinson, Director Woman's Work, N. California (SC) 1920
Etta Mae Case, Hungarians, Cleveland (WH) 1922

11 Rom. 11:33—*Vastness of God's knowledge*

Pray that the thirty-four girls in Judson College, Rangoon, may use their training and education to advance Christ's cause in Burma

Ethel Downsbrough, Italians, Philadelphia (WH) 1914
Rev. John Newcomb, S. India (F) 1884
Mrs. R. C. Thomas, Philippines (F) 1916
Rev. I. B. Mower, Executive Secretary, Maine (SC) 1903
Rev. John G. Todd, El Salvador (H)
Mrs. W. A. Phillips, Assam (F) 1920

12 Phil. 3:8—*Knowledge of God most valuable possession*

Pray that our American churches may be awakened to the local opportunities for work among New Americans

Mrs. Mary H. Flowers, Negroes, Nashville (WH)
Rev. F. W. Taylor (H)
Rev. E. W. Moore, Negroes (H)
G. G. Gogolyak, Colporter-Missionary, Ohio (H) (P) 1920
Rev. F. L. King, Indians (H)
Mrs. K. G. Hobart, S. China (F) 1921
Rev. J. L. Bell (H)
Milton M. McGorrill, Dir. Young People's Work (P)

June

13

2 Tim. 2:25—*No repentance without knowledge of truth*

Pray for a woman's missionary society in every local church

Dr. George A. Huntley, E. China (F) 1897
Rev. W. A. Wilkin, Indians (H)
P. F. Cressey, S. China (F) 1921
Monteal Ezal, Teacher (H)

14

2 Pet. 1:3—*Life given through knowledge of Christ*

Pray that the villages of the Inland Sea may be centers of Christian brotherliness

Rev. A. C. Bowers, Assam (F) 1907
Mabel V. Young, Teacher, Puebla, Mexico (WH) 1910
Eliseo Villarreal, International School, Monterey, Mexico (WH) 1914

15

Eccles. 7:11—*Wisdom a defense*

Pray for trained men with visions of the possibilities of our rural fields to become leaders of our country churches

Rev. Earl H. Cressy, E. China (F) 1909
Gwladys R. Aston, S. China (WF) 1916
Joseph L. Peacock, President Shaw University (H)
F. Marguerite Haven, Japan (WF) 1916
P. F. Cressy, E. China (F)
Annie Van Koert, Teacher, Santa Ana, El Salvador (WH) 1922

16

Prov. 2:6—*God the source of wisdom*

Pray for settlement of political difficulties among the countries of Europe and the reestablishment of international friendship

Rev. E. D. Sims (H)
Rev. T. C. Walker, Relig. Ed., Negroes, Virginia (P)
Mrs. W. A. Kemp, Elementary Dir., E. Washington (P) (birthday unknown)

17

1 Kings 3:9—*Understanding to decide good and evil*

Pray for the managers of the branch houses of the Publication Society, that they may become powerful centers of religious and Baptist interest

Olive E. Jones, S. India (WF) 1919
Emilie G. Lawrence, Burma (WF) 1918
Kate M. French, S. India (WF) 1900

June

Carrie O. Millspaugh, General Missionary, Portland, Ore. (WH) 1898
E. F. McNeill, Colporter-Missionary (H)
Ivan C. Whipple, Colporter-Missionary (H)

18

EPH .5:15—*Choose the right path*

Pray that there may be a great outpouring of God's spirit upon the Burmans and that many may acknowledge Jesus Christ

Mrs. Hjalmar Ostrom, Belgian Congo (F) 1911
Mamie Passolt, Cosmopolitan Groups, Milwaukee (WH) 1921
Mrs. M. A. Raymond, Burma (F) 1921
Reuben S. McKim, Teacher (H)
Samuel Bryant, Treasurer, (H) 1919

19

2 CHRON. 1:10—*Even kings need direction*

Pray for the mission stations and schools of all denominations among the Indian tribes

Rev. E. S. Burket, S. China (F) 1916
Mrs. V. G. Krause, Bengal-Orissa (F) 1917
H. J. Openshaw, W. China (F) 1893
Rev. C. H. Ross, Japan (F) 1910
Rev. J. M. Nelson (H)
Charles T. Russell, Virginia Union University (H)
Emma L. Geis, Burma (WF) 1921

20

JAMES 3:13—*Good life reveals wisdom*

Pray that the student conferences may be permeated with a deep spiritual life and that through them many people may receive a definite impulse for a life of Christian service

Rev. J. L. Lewis, Burma (F) 1917
Mrs. G. E. Whitman, S. China (F) 1892
Mrs. Jennie A. Cushing, Bishop College (H)
Lelia B. Droz, Assam (WF) 1920
Rev. S. B. Hazzard, Dir. of Rel. Ed., New York City (C) 1920

21

JAMES 3:17—*Wisdom from above full of good fruits*

Pray for the Continuation Campaign Committee, its leaders and secretaries

Ruth C. Ward, Japan (WF) 1919
Capt. J. F. Laughton, Gospel Ship, Japan (F) 1920
A. May Hill, Cosmopolitan Groups, New York City (WH) 1921
S. W. Gard, Burma (F) 1921
A. Arellano, Mexicans (H)
A. B. Clark, University Pastor, Univ. of Maine (E) 1921

June

22

PROV. 11:30—*Soul-winning the wise thing*

Pray for the evangelistic efforts at Mong Lem where 2,500 converts were baptized during the first three months of 1922

Rev. J. E. Cummings, Burma (F) 1887
Thomas J. Curry, Teacher (H)

23

JOB 32:6-9—*Breath of Almighty giveth wisdom*

Pray for the successful organization of Negro work in Los Angeles

Ethel M. Cronkhite, Bengal-Orissa (WF) 1920
John Wm. Johnson, Teacher (H)
Gordon B. Hancock, Teacher (H)

24

JAMES 1:5—*Wisdom to be had for asking*

Pray that the blessing of God may be upon the noble band of unsalaried workers among the New Americans, and that we may enlist and train many more

Blodwen M. Jones, Slavs, Philadelphia (WH) 1913
Mrs. O. B. Winne, Elementary Dir., Wisconsin (P) (birthday unknown)
Meme Brockway, Director Children's Work (P) (birthday unknown)

25

DAN. 12:3—*A promise for those who are wise*

Pray that the Japanese theological students may become leaders of their people

Florence E. Carman, S. India (WF) 1914
Emilie E. Barnes, Bengal-Orissa (WF) 1893
Mrs. B. C. Case, Burma (F) 1911
Rev. Ola Hanson, Burma (F) 1890
Mrs. C. B. Tenny, Japan (F) 1914
Rev. A. F. Cordova, Mexicans (H)
John W. Barco, Virginia Union University (H)
Lotta B. Neel, Teacher (H)

26

PROV. 24:5—*Wisdom is strength*

Pray for vacation and weekday schools that God may raise up helpers of consecration and skill

Mrs. H. E. Safford, Burma (F) 1907

June

27

MAL. 2:7—*God's messenger should have knowledge*

Pray for our native Christian leaders among the tribes of the North American Indians

A. Louise Eshleman, Kindergartner, Italians, Philadelphia (WH) 1919

28

2 PET. 3:18—*Knowledge of Christ a growth*

Pray for the book editors of the Publication Society that they may select books for publication which may meet the religious needs of readers

Mrs. F. C. Mabee, E. China (F) 1909
Georgia H. Bradley, Bishop College (H)
Rev. Paulino A. Dieppa, Colporter-Missionary, Porto Rico (H) (P) 1919
A. Jimenez, Mexicans (H)
Martha L. Mills, Philippines (WF) 1921
Esther G. Brown, Kindergartner, Neighborhood House, S. Chicago (WH) 1922
Wm. H. Dinkins, Teacher (H)

29

ACTS 22:3—*Education needed for great tasks*

Pray that Dr. Anna B. Grey and Miss Clara E. Barrows, new missionaries to Burma, may become true evangels of Jesus Christ

M. Elsie Barnard, Bengal-Orissa (WF) 1919
Dr. Henry W. Decker, E. China (F) 1920
S. S. Clark, W. China (F) 1919
Anna V. Johnson, Philippines (WF) 1903
J. B. Dahl, Norwegians (H)

30

LUKE 2:52—*Christ grew in wisdom*

Pray for financial assistance for organizing Baptist churches in the many new fields in Los Angeles

Rev. Thos. Moody, Belgian Congo (F) 1890
Mason J. Pearry, Teacher (H)
Mabel M. Knight, Teacher (H)

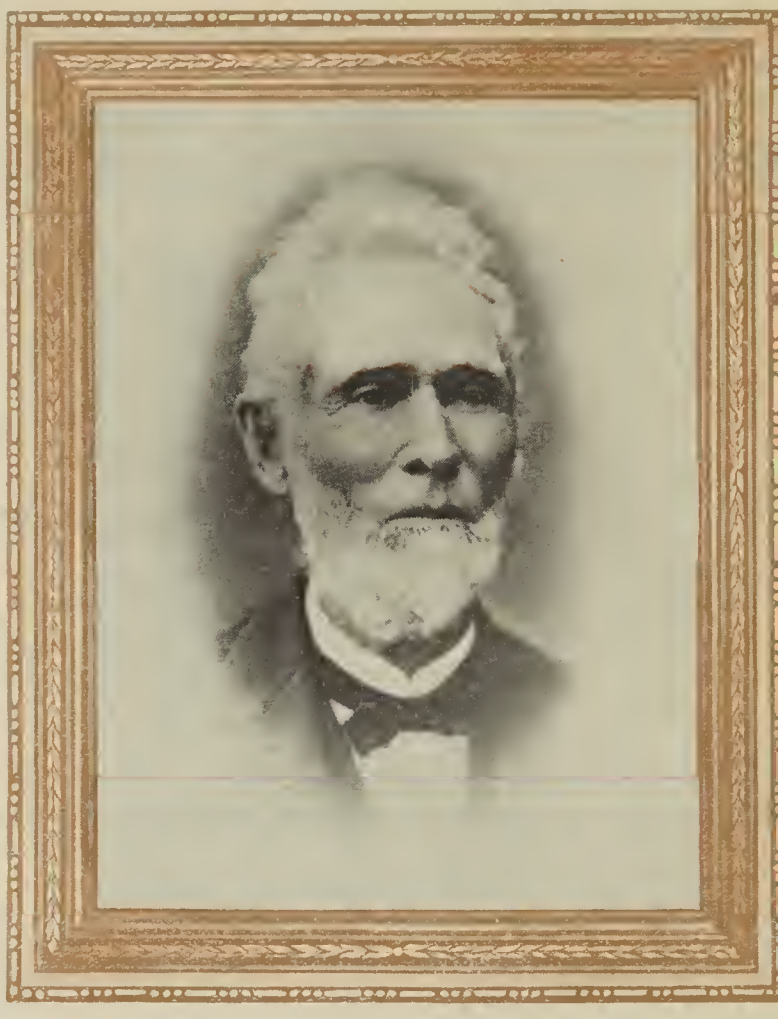

NATHAN BROWN

Pioneer Missionary to Assam and Japan

July

OUR COUNTRY

July

1

NUM. 9:15-17—*God's presence with his people*

Pray for our missionaries among the Crow Indians

Gertrude E. Ryder, Japan (WF) 1908
Rev. Joseph Clark, Belgian Congo (F) 1879
Naomi H. Knapp, Bengal-Orissa (WF) 1922
Mrs. L. A. Hampton, Teacher (H)

2

DEUT. 7:6—*A chosen people*

Pray for the meeting of the Baptist World Alliance in Stockholm this month

Isabel Garcia, International School, Monterey, Mexico, (WH) 1911
Fred J. Rogers, Shaw University (H)
Mrs. G. W. Supplee, Assam (F) 1921
Rev. E. C. Deyo, Indians (H)
J. G. Riso, Italians (H)
Rev. W. N. Ferris, Convention Pastor, Oregon (SC) 1921

3

ISA. 1:19—*Obedience brings reward*

Pray for the new mission agricultural school at Pyinmana, Burma

Clyde B. Singleton, Teacher (H)
Amy E. Graveson, Office Sec., Buffalo (C) 1920

4

JER. 7:23—*The condition of success*

Pray that the relations of Christian governments with non-Christian nations may be governed by Christian principles

Rev. Walter Bushell, Burma (F) 1878
Mrs. W. R. Hutton, Assam (F) 1918
Harriet N. Smith, E. China (WF) 1914
Mrs. S. Alice Ewing, Shaw University (WH) 1913
George C. Mason, Jackson College (H)
Mildred M. Jones, Brooks House, Hammond, Ind. (WH)

5

EX. 23:20—*Divine leadership*

Pray for the missionaries at the Kodiak Baptist Orphanage

Carrie B. Masteller, Syrians, Boston (WH) 1915
Mrs. C. D. Leach, E. China (F) 1912
Mrs. Jesse E. Moncrieff, W. China (F) 1915

July

6 HEB. 11:8-10—*A pioneer of old*

Pray that vacation Bible schools may be a very powerful influence for Christian living

Mrs. M. R. Hartley, Bengal-Orissa (F) 1917
Robert Routledge, Teacher (H)
F. Louise Jenkins, Japan (WF) 1920
Ida W. Davis, Burma (WF) 1920
F. S. Lawrence (H)
Wm. A. Robertson, Teacher (H)
Elsie J. Elliott, Teacher (H)

7 REV. 22:14—*A city of righteousness*

Pray for our summer assemblies that their numbers and attendance may increase

Concepcion Hernandez, Nurse, Puebla, Mexico (WH) 1917
Rev. B. L. Baker, S. China (F) 1908
Mrs. H. B. Benninghoff, Japan (F) 1901
Rev. D. C. Holtom, Japan (F) 1910
Lydia Nichols, Italians, Farrel, Pa. (WH) 1912
Rev. L. W. Callaway, Rel. Ed., Negrces, Alabama (P)

8 ESTHER 4:13, 14—*For such a time as this*

Pray that the Bible women in Burma and the Bible training schools for women in Insein and Rangoon may have God's blessing

Edna Oden, Belgian Congo (WF) 1918

9 JOSH. 18:1—*First the church, then victory*

Pray for the students of Bacone representing twenty-three Indian tribes

E. W. and Mrs. Thornton, Philippines (F) 1921 (birthdays unknown)
Mrs. M. A. B. Pearry, Teacher (H)
Howard H. Clouse, Teacher (H)

10 DEUT. 12:10, 11—*God's leadership*

Pray that generous friends may be found to help our young people who are struggling against great odds to secure an education

Helen L. Tufts, Burma (WF) 1921
Mrs. Thos. Hill, Belgian Congo (F) 1892
Rev. W. J. Gordon (H)
Andrew Toth, Hungarians (H)
Mrs. G. E. Blackwell, Burma (F) 1921
E. Catlas, Czechoslovaks (H)

July

11 Ps. 15—*A citizen of Zion*

Pray that the new buildings for the Woman's Hospital at Mahbubnagar, South India, may be completed within two years

Gabor Kecskes, Hungarians (H)
Alex. Hulbert, Swedes (H)
Evelyn B. Bickel, Japan (WF) 1921
Susan C. Ferguson, S. India (WF) 1921

12 Ps. 24—*Purity of heart and life*

Pray for the missionary educational work of the Home Mission Societies for Negroes

Mathilda Brown, Scandinavians, Boston (WH) 1898
Hariett L. Davis, Mather School (WH) 1913
J. F. Gressitt, Japan (F) 1907
Rev. A. C. Hanna, Burma (F) 1914
Prof. B. P. Stout, Singing Evangelist, S. California (SC) 1920

13 Ps. 48—*The city of our God*

Pray for churches with poor houses of worship, or with none at all, that proper equipment may be provided

Rev. J. G. Brendel, Indians, Clovis, California (H)
Rev. J. F. Day, Pastor-at-Large, N. California (SC) 1922

14 Ps. 67—*How the nations will be made glad*

Pray that ten new church buildings may be completed in Oregon so that enlarging work may not be hindered

Rev. F. N. Smith, W. China (F) 1911
J. D. W. Fetter, University Pastor, Cornell University (E) 1916

15 Ps. 79—*Prayer for deliverance*

Pray that God will specially bless Nellore as buildings for the Gurley Memorial Bible School and the Elementary Normal School are being erected

Elizabeth D. Nash, E. China (WF) 1918
Mrs. J. H. Griffin, S. China (F) 1903
Mrs. L. E. Rowland, S. India (F) 1917
Mrs. Adoniram J. Tuttle, Assam (F) 1901
Dr. Arthur G. Boggs, S. India (F) 1920
Ilic Trustza, Rumanians (H)

July

16 Ps. 84—*A worshipful people*

Pray for more adequate housing for all of the branches of the Boston Baptist Bethel City Mission Society

Mrs. W. B. Boggs, S. India (F) 1878
Mrs. H. P. Cochrane, Burma (F) 1899
Grace S. Mills, Philippines (WF) 1921
Alma B. Clifford, Mexicans, Pueblo, Colo. (WH) 1922

17 Ps. 87—*Patriotic pride*

Pray for work and workers among the Russians in our country

Rev. E. S. Hildreth, S. China (F) 1913
Rev. F. P. Manley, S. India (F) 1914
Rev. C. W. Briggs, Dir. of Rel. Ed., New York (SC) 1916
Rev. C. W. Brinstad, Gen. Sec., N. Calif. (SC) 1906
Effie L. Adams, Burma (WF) 1920
W. J. Jones, Negroes (H)
Rev. Wilson Mills, Evangelist (H)
G. E. Merrill, Sec. of Architecture (H) 1920

18 Isa. 35—*A happy future*

Pray for the work of Rev. Wheeler Boggess as general evangelist for South India

Rev. L. L. Long, District Superintendent, Ohio (SC)
B. T. Harvey, Jr., Morehouse College (H)
Charles Jersak, Polish (H)

19 Isa. 60—*A glorified nation*

Pray for the Christian community service in urban and rural neighborhoods

Mrs. W. H. Duff, Burma (F) 1918
Rev. O. F. Laegeler, Dir. of Rel. Ed., New Jersey (SC)
James F. Turnbull, Asst. Treas. (H) 1893

20 Matt. 2:6—*An honored village*

Pray that 3,000 saved people may be baptized into the churches of Oregon this year

Lula Jackson, Teacher, Santa Ana, El Salvador (WH) 1915
Louise E. Tschirch, Burma (WF) 1884
Mrs. Z. D. Browne, Bengal-Orissa (F) 1914
Rev. A. H. Curtis, S. India (F) 1892
Rev. G. D. Josif, Burma (F) 1919
Rev. Wallace St. John, Burma (F) 1903

July

Rev. A. J. Hubert, S. India (F) 1897
S. Balogh, Hungarians (H)
L. Elgina Allen, Bishop College (H)
Rev. Ernest Clutterbuck (H)
Frank Cech, Colporter-Missionary (H) (P) 1921

---

21 Ps. 122—*A prayer for peace*

Pray that all the churches may be established in the unity of the faith and in whole-hearted loyalty to the World-Wide Commission

Rev. J. M. Foster, S. China (F) 1887
F. W. Benjamin, Dir. Town and Rural Work, Nebraska (SC) 1921
Samuel A. Owen, Teacher (H)
Rev. F. H. Willkens, Dir. of Rel. Ed., Buffalo (C) 1922

---

22 Ps. 121—*God the keeper of the people*

Pray for leaders, teachers and students at summer assemblies, conferences and schools of missions

Mrs. J. E. Cummings, Burma (F) 1896
Rev. E. H. Dutton, Exec. Sec. Baptist Union, Buffalo (C) 1919
Mrs. E. W. Kelly, M.D., Burma (F) 1885
Dr. J. S. Timpany, S. India (F) 1892
Jennie L. Reilly, S. India (WF) 1919

---

23 Ps. 133—*Blessing of unity*

Pray for development of Christian leadership at Judson College

Mrs. G. H. Brock, S. India (F) 1890
Rev. A. F. Groesbeck, S. China (F) 1897
S. E. Miner, Burma (F) 1911
Mrs. Cecil G. Fielder, Assam (F) 1920
J. B. Simpson, Virginia Union University (H)
Grant M. Hudson, Gen. Dir., Michigan (SC) 1920
Zelda S. Waters, Italians, Camden, N. J. (WH) 1920
S. Lopresti, Italians (H)
Harry S. Myers, Sec. of Stereopticon and Stewardship (GBP) 1919

July

24 Ps. 137—*The sorrow of exile*

Pray for the twenty-five state Directors of Religious Education that they may be filled with the good spirit of helpfulness and meet a response in kind

Rev. W. E. Boggs, S. India (F) 1890
Ella M. Gifford, Japan (WF) 1920
Mrs. M. F. Yates, W. China (F) 1921
Kathleen Rounds, Teacher (H)

25 Ps. 42:1-5—*Hope thou in God*

Pray that the Telugu Woman's Home Mission Society may exert a wide influence in evangelizing India

Mary Hyndman, Aiken Institute, Chicago (WH) 1914
Rev. A. G. Adams, W. China (F) 1913
Mrs. B. L. Baker, M.D., S. China (F) 1908
Rev. Ernest Grigg, Burma (F) 1892
Elsie M. Bryant, Shaw University (H)
Mrs. C. L. Conrad, Burma (F) 1921
Mrs. G. S. Seagrave, Burma (F) 1920
Zack Townsend, Teacher (H)
Rev. O. C. Brown, Dir. Adult Work (P)

26 Ps. 47—*God the all-powerful ruler*

Pray for the Russian young men who have come to the United States for Christian training

Rev. R. T. Capen, S. China (F) 1904
Mrs. Henry Huizinga, E. China (F) 1899
Dr. John C. Humphreys, W. China (F) 1910
Rev. P. C. Metzger, Belgian Congo (F) 1904
Henry Topping, Japan (F) 1895
Ella C. Bond, Assam (WF) 1885
Rev. D. W. Hulbert, City Missionary, Milwaukee (SC) 1922

27 Sam. 22:22-25—*Reward for righteousness*

Pray for the work among the miners at Kleenburn, Wyoming

Rev. J. P. Davies, W. China (F) 1905
Rev. David Gustafson, E. China (F) 1919
Rev. Jacob Speicher, S. China (F) 1895
Rev. A. D. Grant, Colporter, Minnesota (SC) 1919
Rev. C. Holland, Colporter-Missionary (H) (P) 1919
Mrs. B. J. Rockwood, S. India (F) 1910
James W. Harcourt, Teacher (H)

July

28 Isa. 2:2-4—*God's kingdom*

Pray that a larger number in the Boston Baptist Bethel City Mission Society who seem impressed may openly confess Christ and join the Church

Helena Toth, Hungarians, New York City (WH) 1915
Rev. G. H. Watt, Colporter-Missionary, Rhode Island (H) (P) 1907

29 Isa. 2:12-22—*Haughty shall be brought low*

Pray for the Theological Seminary at Bezwada, South India, in which Canadian and American Baptists are cooperating

E. Marie Holmes, Assam (WF) 1910
Rev. P. J. Clark, Bengal-Orissa (F) 1918
Rev. David Downie, S. India (F) 1873
Gertrude L. Miller, Cosmopolitan Groups (WH) 1908
Rev. C. A. Bentley, (H)
Rev. A. E. Isaac, Ex. Sec. Bapt. Union of Rochester (N. Y.) and Monroe Co. (C) 1920

30 Isa. 12—*Thanks to God for his leadership*

Pray that our two new missionaries to South India, Miss Helen L. Bailey and Miss Helene Bjornstad, may make a real contribution to the progress of Christ's Kingdom

Mrs. C. B. Lesher, M.D., S. China (F) 1910
Rev. N. K. Larson, Evangelist (H)
S. Simms (H)
A. Gallopi (H)
Rev. Stacy R. Warburton, Sec. of Literature (GBP) 1920
Edith N. Town, Elementary Dir., Connecticut (P)

31 Isa. 55:6-13—*Prosperity for the righteous*

Pray for the Baptist work among the Russians in North Dakota

Mrs. J. H. Cope, Burma (F) 1908
Rev. J. H. Scott, Japan (F) 1892
Helen Tenhaven, Miners, Kleenburn, Wyo. (WH) 1911
A. L. Yates, Coleman Academy (H)
Marion J. Tait, Assam (WF) 1921

THOMAS W. MERRILL
Pioneer Home Missionary

August

GOD'S OUT OF DOORS

August

1 MATT. 5:1-2—*A mountain-top gathering*

Pray that Christians in Mexico may not be turned away from their faith

Mrs. D. G. Haring, Japan (F) 1917
Dr. Frederick W. Meyer, Philippines (F) 1919
Ada M. Posegate, Neighborhood House, S. Chicago (WH) 1913
Mona Brown, Mather School (WH) 1918
Rev. W. A. Petzoldt, Indians (H)
Benjamin E. Mays, Teacher (H)
Henry McC. Owl, Teacher (H)

2 LUKE 2:8-15—*A vision in the fields*

Pray for the work among the Japanese in Seattle and vicinity

Ethel L. Hunt, Burma (WF) 1917
Rev. H. B. Hemmerly (H)
Rev. L. G. Clark, Special Worker, Dept. of Rel. Ed. (P) (birthday unknown)

3 LUKE 2:41-51—*A wonderful visit to the city*

Pray that young people preparing for missionary service may realize the supreme importance of spiritual fitting for their great task

Annie S. Buzzell, Japan (WF) 1892
Rev.W.T. Thayer, Dir. of Rel. Ed., Connecticut (SC) 1919
Rev. Chester F. Wood, W. China (F) 1917
Lena M. Gay, Christian Service House, Dayton, O. (WH) 1920
Rev. Justin D. Field, Evangelist (H)
Rev. G. L. Hall, Convention Pastor, Oregon (SC) 1920
E. Bjorquist, Swedish, Oregon (SC) 1919

4 LUKE 5:4-11—*Discouraged fishermen*

Pray that Judson House, New York City, may continue to be a beacon to thousands of seeking ones

Bertha Nicolet, French, Salem, Mass. (WH) 1904
Mrs. Thomas Moody, Belgian Congo (F) 1890

5 LUKE 6:17-19—*A great outdoor clinic*

Pray for the Publication Society's sixteen workers with children that they may be able to light up the young minds with the light of love and life

Mrs. T. L. Duckett, Benedict College (H)
Victor N. Witter, Dir. Rel. Ed., Iowa (SC) 1922
Boris Bookin, Russians (H)
Mrs. Nancy J. Lang, Teacher (H)

August

6 JOHN 4:1-26—*A personal worker at Jacob's well*

Pray for the work of Dr. W. F. Thomas as general evangelist for Burma

Mrs. Jonas A. Ahlquist, Assam (F) 1916
Mrs. William Axling, Japan (F) 1900
Rev. D. G. Haring, Japan (F) 1917
Lizbeth B. Hughes, Burma (WF) 1896
Rev. G. M. Caldwell, Dist. Missionary, Minnesota (SC) 1913
Rev. S. A. Nelson, Colporter-Missionary, Montana (H) (P) 1920
Mrs. A. S. Woodburne, S. India (F) 1920
Mrs. Alice W. Watson, Teacher (H)

7 JOHN 5:2-9—*Jesus a great healer*

Pray that the secret believers among the caste people of India may have courage to confess Jesus Christ

Rev. Frank L. Anderson, Pres. International Theol. Sem. East Orange, N. J. (H)
Winifred W. Roeder, W. China (WF) 1907
Alice C. Brown, Bacone College (WH) 1917
Dr. Clara C. Leach, S. China (WF) 1916
Rev. Wm. H. Main, Asso. Gen. Sec. (P) 1922

8 JOHN 6:16-21—*Ruler of the sea*

Pray for the Department of Missionary Education whose many forms of activity are so helpful to all the national and state organizations

Bertha E. Kirschke, Slavs, Detroit (WH) 1910
Susan Roberts, S. India (WF) 1914
Rev. A. H. Gage, Dir. Rel. Ed., Chicago (C) 1918
Edda M. Mason, S. China (WF) 1921

9 GEN. 3:8—*God blesses the garden*

Pray for the First Church of San Francisco that in its peculiar situation it may be given strong pastoral leadership and may have large influence for righteousness in this metropolis of the west

Rev. William Axling, Japan (F) 1900
Rev. D. A. Wilson, Nicaragua (H)
Mrs. Walter K. Allen, Assam (F) 1920
Rev. C. H. Bancroft, Dir. Town and Country Work, N. California (SC) 1920
J. H. Kerns (H)
Elsie M. Kittlitz, E. China (WF) 1921
R. Guiffrida, Italians (H)
Ella Davis, Teacher (H)

August

10 GEN. 28:11-17—*A vision on the mountain*

Pray for the pastorless churches in Idaho

P. F. Roberts, Shaw University (H)
A. C. Blinzinger, Chapel Car Missionary (H) (P) 1919
Rev. S. Z. Batten, Dir. of Social Education (P)

11 ISA. 40:12-17—*God the source of Nature's wonders*

Pray for isolated families in rural districts outside the ministry of any church

Julia E. Bent, S. India (WF) 1912
Augusta M. Geisenhener, Assam (WF) 1916
Mrs. S. E. Baldwin, Burma (F) 1916
Dr. Anna B. Grey, Burma (WF) 1922

12 PS. 46—*Stability of God*

Pray for all new missionaries in the first year of service

R. D. Stafford, E. China (F) 1908
Rev. Fred Berry, Evangelist (H)
Mrs. Henry O. Wyatt, Assam (F) 1920
Rev. L. C. Kitchen, Bengal-Orissa (F) 1920
Rev. A. E Stephen, Assam (F) 1893
Rev. E. F. Judson (H)

13 PS. 104—*God's care for all nature*

Pray for the work of the Kandukuru field now under Telugu management

Josephine Larzelere, Chinese School, San Francisco (WH) 1917
Mrs. O. L. Swanson, Assam (F) 1893
Gertrude F. McColloch, E. China (WF) 1919
Rev. W. E. Smith (H)
Mabelle Rae McVeigh, Candidate Secretary (WF) 1921
J. M. Hestenes (H)
Gladys M. White, Teacher (H)
Lucy Bowen, Teacher (H)
Rev. J. E. Reed, Asst. Ed. Adult Publications (P)

14 PS. 121—*God's watch care over his people*

Pray for our workers among the colored people that they may lay broad the foundations of their work for religious education

Mrs. E. C. Condict, Burma (F) 1911
Mrs. W. L. Ferguson, S. India (F) 1895
Rev. H. C. Long, Bengal-Orissa (F) 1914
Rev. W. H. Nugent, Belgian Congo (F) 1918
Mrs. Prudence C. Worley, S. China (WF) 1903

August

Lloyd Eller, Bengal-Orissa (F) 1920
Mrs. John Newcomb, S. India (F) 1884
Rev. Frank O. Erb, Editor Young People's Publications (P)

15 ISA. 52:7-10—*A messenger of good tidings*

Pray that the three Schools of Mothercraft at Huchow, Shaohsing and Kaying may have a strong Christian influence on the homes of China

J. Adamczyk, Polish (H)
Oscar A. Fuller, Bishop College (H)
Rev. F. G. Cressey, Dir. of Promotion, Ohio (SC) 1921
Rev. S. J. Herban, Slovaks, Minnesota (SC) 1921

16 HOSEA 10:12—*A rain of righteousness*

Pray that the denominational literature sent from national headquarters may be used in the most effective way in promoting the Christian cause in America and abroad

Rev. C. A. Nichols, Burma (F) 1879
Lillian C. Phillips, Katherine House, Indiana Harbor, Ind. (WH) 1921
Mrs. J. R. Goddard, E. China (WF) 1888
Mary Frances White, Bacone College (WH) 1921

17 MICAH 4:1-5—*The mountain of Jehovah*

Pray for the International Missionary Council, representing the federated mission boards of many countries

Mrs. W. R. Taylor, W. China (F) 1912
Rev. Frank M. Dunk, State Evangelist, Illinois (SC) 1917
Martha Mixer, Italians, Brooklyn (WH) 1922
Addie T. Davis, Teacher (H)

18 HAB. 3—*God's power in nature*

Pray for the teachers in our school in Puebla, Mexico

Mrs. C. S. Brown, Waters Normal Inst. (WH) 1912
Rev. Wheeler Boggess, S. India (F) 1892
Rev. B. C. Case, Burma (F) 1912
Mrs. Robert Harper, Burma (F) 1907
Grace Daland, Asso. Sec., New York City Miss. Soc. (C) 1911

August

19 Acts 16:13-15—*Preaching by the seashore*

Pray that the Christian churches may protest against social and political evils

Hallie F. Embree, Mexicans, Los Angeles (WH) 1913
Mrs. W. C. Owen, S. India (F) 1891
Rev. O. H. Sisson, Burma (F) 1917
Mrs. G. H. Waters, S. China (F) 1890
Stephen Gazsi, Hungarians (H)
Ruth Taylor, Evangelist, Maine (SC) 1915
Mrs. R. H. Ewing, Assam (F) 1921
Elizabeth B. Jacobus, Teacher (H)

20 Acts 17:22-34—*A gospel meeting in the open city*

Pray for Indian Christian leaders, that they may be of great influence in the new India which is coming into being

Rev. W. M. Young, Burma (F) 1892
Faith H. Longfellow, Chinese School, San Francisco (WH) 1914
Fleda B. Hall, Teacher (H)

21 Ex. 3:1-8—*Revelation of God through burning bush*

Pray for our workers in Latin America, that their health may not fail them and that their work may abide amid the changes which are inevitable

Rev. P. A. McDiarmid, Belgian Congo (F) 1906
T. D. King (H)
Rev. C. L. Page, Dir. Boston Bapt. Bethel City Miss. Soc. (C) 1922

22 Ex. 19:17-25—*The mountains proclaim God*

Pray that Miss Florence A. Webster and Miss Edith L. Dulin, new missionaries to East and South China, may have patience and and ability to learn the language

Rev. A. S. Adams, S. China (F) 1903
Edna M. Stever, Assam (WF) 1919
Grace I. Hill, Bengal-Orissa (WF) 1921
Finette Jewett, Hartshorn Memorial College (WH) 1897
Florence E. Ridge, Nurse, Puebla, Mexico (WH) 1917
Mrs. D. L. Phelps, W. China (F) 1921
Mrs. W. S. Lincoln, Missionary-at-large, Wisconsin (SC) 1920

August

23 MATT. 26:36-46—*The prayer in the garden*

Pray for the Americanization work conducted by the Idaho State Convention at Pocatello

Mrs. J. V. Latimer, E. China (F) 1904
Mrs. M. C. Parish, Burma (F) 1907
Mrs. C. H. Maxson, Bishop College (H)
Forrest Witcraft, University Pastor, Univ. of Kans. (E)

24 LUKE 24:13-26—*A Sunday afternoon walk*

Pray for the president, officers and board of the Woman's American Baptist Home Mission Society

Mrs. H. R. S. Benjamin, E. China (F) 1919
Rev. J. C. Richardson, Burma (F) 1903
Lillian D. Corbett, Negroes, Pittsburgh (WH) 1915
Garrie Ward Moore, Teacher (H)

25 JOHN 6:5-14—*Food for the hungry*

Pray for all fresh air homes that they may lead to purer lives of all their guests

Dr. Martha J. Gifford, Burma (WF) 1917
Gladys E. Doe, Bengal-Orissa (WF) 1919
Rev. G. C. Cress, Supt. of Missions, Montana (SC) 1913
Mrs. A. F. Ufford, E. China (F) 1905
Ester S. Palacios, Caguas, Porto Rico (WH) 1906
Ruth Mather, E. China (WF) 1920
Martha Julia Safford, Teacher (H)

26 JOHN 9:1-12—*Wayside healing*

Pray for work among the students in Madras

Rev. C. L. Bromley, E. China (F) 1911
Mrs. D. C. Holtom, Japan (F) 1910
Mrs. H. C. Long, Bengal-Orissa (F) 1916
Elsie J. Randall, Teacher, Managua, Nicaragua (WH) 1922

27 JOHN 17:1-26—*Jesus' prayer for the world*

Pray for the teachers in our numerous Chinese schools that they may be able to enlist spiritual young men and women for service in the home land

Rev. G. A. Learn, Indians, Kodiak, Alaska (H)
May A. Nichols, Assam (WF) 1918
Rev. T. E. Mack, District Missionary, Montana (SC)
Cora A. Estabrook, Field Sec., Buffalo (C) 1912

August

28 John 20:1-10—*The dreary walk to the tomb*

Pray that God's special blessing may rest upon missionaries and Chinese at Kinhwa as the latter assume more responsibility in the schools, hospital and church

Mary E. Ogg, S. China (F) 1919
Paul Kubik, Czechoslovaks (H)

29 Acts 8:27-39—*Joy in the desert*

Pray for the Bible workers on foreign and home fields

Rev. David Gilmore, Burma (F) 1890
Rev. M. R. Hartley, Bengal-Orissa (F) 1917
Rev. H. S. Philpott, Burma (F) 1917
Rev. E. T. Thompson, Japan (F) 1918
Ethel E. Nichols, Assam (WF) 1920

30 Acts 9:1-8—*Heavenly visions by the way*

Pray for the Chinese Baptist work in San Francisco that it may put its stamp of Christianity upon the young Chinese who come here for education

Mrs. J. C. Jensen, W. China (F) 1910
Dr. W. R. Morse, W. China (F) 1909
Dr. M. D. Eubank, E. China (F) 1899
Mrs. Blanche T. Redfern, Teacher (H)

31 Acts 21:5-6—*A prayer-meeting on the beach*

Pray for the work of the Hungarian Woman's Home, New York City

Hattie M. Price, Burma (WF) 1916
Eva L. McCoy, Dietz Memorial, Brooklyn, (WH) 1912
Mrs. J. A. Foote, Japan (F) 1911
Rev. F. G. Davies, Dir. of Promotion, S. California (SC) 1920
Charles M. Bond, University Pastor, Ohio University (E) 1921

ANN HASSELTINE JUDSON
Pioneer Missionary to Burma

September

FACING THE CHURCH'S TASK

September

1

1 Chron. 29:5—*Volunteers wanted*

Pray that a larger number of Sunday schools than ever before may use the helps offered for the home mission period

Mrs. H. E. Dudley, Burma (F) 1902
Rev. Walter K. Allen, Assam (F) 1920
Rev. A. S. Woodburne, S. India (F) 1920
F. A. Perron, French (H)
W. S. Turner, Shaw University (H)
Margaret C. Wolcott, S. India (WF) 1920
Mrs. J. R. Wilson, Japan (F) 1921
Rev. H. A. Heath, Gen. Sec. Massachusetts (SC) 1922
Mrs. E. M. Finn, Vacation Schools and Weekday Rel. Ed. (P)
Rev. H. F. Stilwell, Supt. Dept. of Evangelism (H) 1916

2

Ex. 29:37—*Consecration requires time*

Pray that pastors may have strength and wisdom for their difficult tasks

Isabella Wilson, Assam (WF) 1895
Dr. H. C. Gibbens, Burma (F) 1903
Rev. O. S. Jacobson, Pastor-at large, N. Dakota (SC) 1920
Mrs. Clara D. Pinkham, Pres. Baptist Missionary Training School (WH)
T. J. Downs, Teacher (H)

3

1 Sam. 7:3—*Serve only the Lord*

Pray for the nurses in the hospital at Puebla, Mexico

D. H. Kulp, II, E. China (F) 1913
Rev. R. E. Farrier, Director of Promotion, New York (SC) 1920
Rev. Gilbert N. Brink, General Secretary (P)

4

Josh. 29:15—*Decision for good or evil*

Pray for the work at Jamshedpur, the great industrial center of Bengal-Orissa

Mrs. John McGuire, Burma (F) 1889
Jennie Bewsey, Nurse, Brooks House, E. Hammond, Ind. (WH) 1919

5

Mal. 3:17—*Reward of service*

Pray for our Department of Social Education that it may speak wise words in the defense of our homes and our Sabbath and for industrial peace and for the abolition of the liquor trade.

Esther E. Hokanson, E. China (WF) 1917
Alta O. Ragon, Burma (WF) 1901
Mrs. A. C. Phelps, Burma (F) 1898

September

Rev. A. H. Page, S. China (F) 1905
Alice Snape, Chinese, Seattle (WH) 1919
John Kweetin, Lettish (H)
Rev. Magnus Berglund, Gen. Missionary to Swedes, S. California (SC) 1920
Maude L. Howard, Teacher (H)

---

6 EPH. 6:5—*Obedience must be given to Christ*

Pray that the Chinese efforts at Dinghai to develop and finance their own schools may prosper and a strong Christian work be developed

Mrs. G. A. Huntley, E. China (F) 1897
Rev. A. E. Seagrave, Burma (F) 1888
Rev. J. B. Speed, Gen. Missionary and Dir. of Promotion, Nevada (SC) 1919
Armitta A. Nelson, Teacher (H)
Rev. M. L. Williams, Dir. of Rel. Ed., Michigan (SC) 1922

---

7 COL 3:22—*Eye service not acceptable*

Pray for our International Baptist Seminary at East Orange, N. J., which trains missionaries for racial groups in America and Europe

Mrs. R. T. Capen, S. China (F) 1906
Mrs. David Downie, S. India (F) 1873
C. E. Van Horn, Burma (F) 1913
A. Altobello, Italians (H)
Florence N. Crane, Belgian Congo (WF) 1921

---

8 COL. 3:17—*All for Jesus*

Pray that teachers in our public schools may be guided in the formation of the character as well as in the training of the minds of their pupils

Rev. N. J. Hilton, District Superintendent, Illinois (SC) 1922

---

9 REV. 22:3, 4—*Joyful service*

Pray for the conversion of the seniors and youth in all our schools that they may not break away from the influence of the school and church

Lettie G. Archer, W. China (WF) 1920

September

10 Rev. 22:14—*Obedience gives eternal life*

Pray for the new day school in Mexico City

Mrs. J. E. Geil, Belgian Congo (F) 1908
Mrs. J. C. King, Belgian Congo (F) 1913
Rev. C. B. Tenny, Japan (F) 1900
Rev. W. F. Thomas, Burma (F) 1880
Lillie R. Corwin, Indians, Stewart, Nev. (WH) 1909
Howard R. Chapman, University Pastor, Univ. of Mich. (E) 1919

11 John 5:30—*Powerlessness of self*

Pray for the colleges in the South which largely are supported by Negroes themselves

Mrs. Ida Warnock, Managua, Nicaragua (WH) 1919
M. S. Lesik, Polish (H)
Vida Post, Japan (WF) 1920

12 John 5:17—*True service means work*

Pray for Baptist work in college and normal towns in E. Washington and N. Idaho, that they may provide a Christian atmosphere for the students: Walla Walla, Lewiston, Moscow, Pullman, Cheney, Ellensburg

Mrs. R. A. Thomson, Japan (F) 1889
Sigrid Johnson, S. India (WF) 1916
Rev. I. D. Alvord, Evangelist, Minnesota (SC) 1920

13 John 9:23—*Service is denial of self*

Pray for unreached fields in Nevada

Frieda Peter, Burma (WF) 1920
Rev. Stephen D. Pyle (H)
A. Devos, French (H)

14 John 9:48—*Childlike faith for Christian*

Pray for a new building for the school, Monterey, Mexico

Mrs. H. W. Kirby, Assam (F) 1906
Marjorie Fleming, S. China (WF) 1920
A. Verna Blakely, Assam (WF) 1920

September

15 LUKE 10:30-35—*Helpful love toward all*

Pray for Mr. C. N. Mohapatra of Santipore, Bengal-Orissa, the first Native Christian to be placed in charge of a Baptist mission station

Mrs. M. L. Streeter, Burma (F) 1909
Rev. W. A. Davison, State Secretary, Vermont (SC) 1900
Emma E. Anderson, Gen. Missionary, N. Dakota (WH) 1897
Alice M. Emerson, Shaw University (H)

16 LUKE 11:34—*Evil and good do not mix*

Pray for the Young People's Department of the Publication Society, that it may become a mighty power in all the activities of the church life

E. Grace Bullard, S. India (WF) 1911
Louise Campbell, S. China (WF) 1911
Dr. Emilie Bretthauer, W. China (WF) 1905
Rev. W. B. Charles, Philippines (F) 1919
R. DeH. Fisher, University Pastor, New Hampshire State College (E) 1919
Rev. George MacDougall (H)
Mrs. Gordon S. Jury, Burma (F) 1919

17 LUKE 10:42—*One needful thing for Christian*

Pray that Pauline Senn at Hopo, S. China, in charge of the girls' school and work for women, may have health and strength to carry the responsibility

Rev. G. H. Brock, S. India (F) 1891
Mrs. L. C. Hylbert, E. China (F) 1908
Luella Adams, Italians, Rankin, Pa. (WH) 1916
Emma H. Simonson, S. China (WF) 1918
Rev. D. O. Hopkins, District Superintendent, Illinois (SC) 1920
A. F. Waechter (H)
R. L. Bradby, Negroes (H)
Rev. D. G. Stevens, Book Editor (P)

18 JOHN 6:1-12—*Jesus the bread of heaven*

Pray that the teachers in our theological seminaries may have unusual wisdom in training the future ministers of the church

Mrs. A. G. Adams, W. China (F) 1913
Mrs. E. N. Harris, Burma (F) 1907
Inez C. Hudson, Jackson College (H)
C. H. Wardlaw, Morehouse College (H)

September

Mrs. J. W. Decker, E. China (F) 1920
J. Rzepecki, Polish (H)
Claiborne F. Taylor, Teacher (H)
Florence Norton, Teacher (H)
Ella B. Weaver, Special Worker (P)
Harvey E. Cressman, Business Manager (P)

19

JOHN 11:23-27—*There is no death*

Pray that churches may cooperate with the Ministers and Missionaries Benefit Board in the preparation of a retiring pension for the pastor

L. A. Lovegren, W. China (F) 1917
Mrs. L. A. Lovegren, W. China (F) 1917
Helen Wainwright, Mexicans, Phoenix, Ariz. (WH) 1921

20

JOHN 14:1-31—*Guide posts to heaven*

Pray for the work at Rankin, Pennsylvania, that it may not suffer during the erection of the new building

Mrs. C. L. Bromley, E. China (F) 1911
R. H. Fisher, Japan (F) 1914
Edith Brill, Spelman Seminary (WH) 1910
Mrs. Rosa K. Jones, Hartshorn Memorial Coll. (WH) 1888
Rev. G. R. Anderson, Swedish, Minnesota (SC) 1908
Mrs. C. S. Gibbs, E. China (F) 1921
J. R. S. Leite, Portuguese (H)

21

ACTS 9:36-41—*Great deeds follow great faith*

Pray for Indian evangelistic committee of Bengal-Orissa

Rev. J. T. Latta, Burma (F) 1905
M. Carceller, Mexicans (H)
Ina Shaw, Supervisor Western Territory (WH)
Henry W. Davis, University Pastor, Univ. of California (E) 1920
W. S. Dunn, Bengal-Orissa (F) 1921

22

ACTS 9:1-20—*A great sinner can become a great saint*

Pray that all the efforts of the Chinese toward taking a greater share in Christianizing China may be safely and sympathetically guided by the missionaries

Mrs. D. H. Kulp, II, E. China (F) 1913
Rev. W. J. Longley, S. India (F) 1908
Dr. C. R. Manley, S. India (F) 1916
R. A. Wakefield, Virginia Union University (H)
Hazel R. Malliet, Philippines (WF) 1920
Lucy K. Russell, Japan (WF) 1921
Rev. J. Y. Irwin, Chmn. Miss. Bd. of Promotion, Delaware (SC) 1917

September

23 James 1:27—*A Christian without blemish*

Pray that the young women in the World Wide Guild may have a winter of deep interest in their study of the World Wide Kingdom

F. Jane Lawrence, E. China (WF) 1918
Mrs. L. Eller, Bengal-Orissa (F) 1920
Rosa Stubbs, Teacher (H)

24 1 Pet. 5:6,7—*God carries all responsibility*

Pray for the re-enactment of laws for the safeguarding of child life, that we may not lose so many from our schools to the shops and street jobs

Rev. F. J. White, E. China (F) 1900
Mrs. W. E. Witter, Assam (F) 1912
Esther M. McCullough, Japanese, Seattle (WH) 1917
Fannie Northcott, S. China (WF) 1913
F. G. Christenson, S. India (F) 1920
Mrs. M. R. Howard, Morehouse College (H)
Rev. C. A. Boyd, Dir. of Rel. Ed., Wisconsin (SC) 1919
Rev. G. C. Mitchell, Dist. Supt., Indiana (SC) 1919
Annie R. Berry, Teacher (H)

25 1 John 5:5—*A conquering Christ*

Pray for the Christian Center at Strong Place, Brooklyn, N. Y., that many Italian boys and girls may be reached

Katherine Patrick, Slavs, Minneapolis (WH) 1917
Mrs. W. J. Longley, S. India (F) 1908
Frances P. Greenough, Sec. Dept. of Student Work (E) 1920

26 Rev. 3:15, 16—*Eager, whole-hearted service*

Pray that mission study classes may do a real service to the cause

Ruby L. Anderson, Japan (WF) 1917
Mrs. E. S. Hildreth, S. China (F) 1913
Mrs. F. C. Marquiss, S. India (F) 1919
Isak Roy, Swedish(H)
Rev. W. A. Shanks, Director of Rel. Ed., Idaho (SC)

September

27 Rev. 3:8—*Boundless opportunities of Christians*

Pray for the pastors of churches that they may catch the vision of the world need

Rev. A. B. Coats, Gen. Sec., Connecticut (SC) 1908
Mrs. H. R. Murphy, Bengal-Orissa (F) 1900
Grace L. Pennington, Burma (WF) 1911
Mrs. Olive Lord, Hungarians, Buffalo (WH) 1915
B. D. Weeks, President Bacone College (H)
Isabel Waidman, Teacher, Santiago, Cuba (WH) 1915
Mrs. Athelstine J. Parrish, Teacher (H)
Joel F. Wood, Dist. Missionary, Idaho (SC) 1919

28 Rev. 6:2—*We have a conquering Christ*

Pray for a wide circulation and use of the Book of Remembrance and of the Cycle of Prayer

Rev. F. J. Bradshaw, W. China (F) 1893
Rev. Wm. Ashmore, S. China (F) 1879
Mrs. W. O. Valentine, Philippines (F) 1904
Frances Broome, Italians, Buffalo (WH) 1919
Rev. Robert Gray, Chapel Car Missionary (H) (P) 1920
Rev. W. H. Leyburn, Missionary Evangelist, Kansas (SC) 1919

29 Rev. 21:22-27—*A perfect city for the redeemed*

Pray for the boards of the state conventions and their secretaries and assistants

Rev. W. G. Evans, Burma (F) 1921
Rev. J. J. Runyan, Exec. Sec. Minneapolis Union (C) 1921
Rev. Michael Jaeger, Colporter-Missionary, Massachusetts (H) (P) 1919
C. O. Smith, Negroes (H) (birthday unknown)

30 Rev. 22:4—*The mark of God on his own*

Pray for the Crow Indian Baptist Mission, Montana

Ruth E. Smith, Japan (WF) 1918
Thomasine Allen, Japan (WF) 1915
Olive M. Sarber, S. India (WF) 1917
Rev. J. Winfield Scott, Indians (H) (birthday unknown)
Rev. E. C. Kunkle, Dir. of Promotion, New York City (C) 1922
Ina E. Burton, Organization Secretary (WH)

JEREMIAH PHILLIPS

Pioneer Missionary to Bengal-Orissa

October

STEWARDSHIP

October

1 1 Chron. 9:6-9—*Free will offering*

Pray for the visiting nurse and clinic at Dietz Memorial, Brooklyn, N. Y.

Ida Knudson, Scandinavians, Brooklyn (WH) 1912
Mrs. A. E. Seagrave, Burma (F) 1888
Rev. F. W. Stait, S. India (F) 1897
Mrs. F. W. Stait, M.D., S. India (F) 1897 (birthday unknown)
Nona G. Finney, Burma (WF) 1917
Mildred A. Mosier, Burma (WF) 1915
Rev. Carl Bassett, Evangelist (H)
Jose Angel Garcia, Colporter, El Salvador (P) 1919

2 Micah 4:13—*Consecration of resources*

Pray that many new mission study classes may be formed this year

Angel Garcia, Bible Worker (P)
Rev. Pablo J. Villanueva, Colporter-Missionary, Arizona (H) (P) 1920
Mrs. Edwin Bullard, S. India (F) 1882 (birthday unknown)

3 Gen. 28:22—*Always God's share*

Pray that the churches may be unusually successful in the organization and conduct of their mission study classes this fall and winter

H. F. Stuart, Philippines (F) 1919
Rev. W. D. Sutton, Burma (F) 1919
Dr. R. C. Thomas, Philippines (F) 1904
Mrs. N. E. Woodbury, Burma (F) 1917
Stella T. Ragon, Burma (WF) 1898
Harriet D. Church, Storer College (WH) 1919
Mrs. A. V. Wakeman, Belgian Congo (F) 1921
Mrs. Ernest Holsted, S. India (F) 1922
Dr. Ernest Holsted, S. India (F) 1922 (birthday unknown)

4 Deut. 15:11—*Freely give*

Pray that a stewardship canvass may be made in every church this month

Rev. H. S. Mabie (H)
R. T. Pollard, President Selma University (H)

October

5 PROV. 23:26—*Let us give the greatest gift*

Pray that all Christians may realize the sacredness of their stewardship

Mrs. C. R. Manley, S. India (F) 1916
Mrs. H. F. Stuart, Philippines (F) 1919

6 MATT. 19:21—*Sharing with others*

Pray for the Christian Americanization secretaries that they may enlist many to be "neighbors" to our newer Americans

Laura Thompson, Puerta de Tierra, P. R. (WH) 1919
Mrs. E. T. Thompson, Japan (F) 1918
Mrs. Thorlief Wathne, S. India (F) 1912
Dr. P. H. J. Lerrigo, Home Secretary (F) 1902
Dr. H. W. Wall, Mexico (H)
Mrs. Sarah L. Eichelberger, Teacher (H)

7 LUKE 6:38—*Dividing so as to multiply*

Pray for all Christians of wealth that they may realize the obligation of stewardship

Rev. A. S. Kelley, Exec. Sec., W. Virginia (SC) 1922
Rev. J. F. Watson, Exec. Sec., W. Washington (SC) 1911
Mrs. J. R. Bailey, Assam (F) 1910
Mrs. C. H. Ross, Japan (F) 1910
Rev. E. J. Kuemmet, Colporter-Missionary, Oregon (H) (P) 1913
Vito Cordo, Italians (H)
Mrs. S. V. Hollingworth, Burma (F) 1920
Mary L. Noble, Sec. Children's World Crusade (E) 1917

8 JOHN 10:28—*Eternal life a free gift*

Pray that the foreigners who come to America may feel the reality of Christianity

Mrs. G. R. Kampfer, Assam (F) 1909
Ethel L. Lacey, E. China (F) 1920
Anna R. Clark, E. China (WF) 1920
Margaret P. Stevens, Burma (WF) 1921
Georgia M. Newbury, Japan (WF) 1921

9 JOHN 14:27—*God gives not worldly gifts*

Pray for Kangpokpi and our work in Manipur State

Mrs. Carrie B. McQueen, Negroes, Birmingham, Ala. (WH) 1913
Mrs. J. L. Bjelke, S. China (F) 1919
L. E. Martin, S. India (F) 1890
Rev. G. E. Whitman, S. China (F) 1892
Ed. Revel, French (H)
George G. Whipple, Teacher (H)

October

10 Acts 20:35—*Remember Christ's word*

Pray for our Americanization plans on the Christian basis with Christian ideals

Dr. Chas. F. MacKenzie, E. China (F) 1906
Rev. F. W. Steadman, Japan (F) 1901
Rev. W. R. Taylor, W. China (F) 1912
A. Perrotta, Italians (H)
Mrs. Amanda Ficken, Katherine House, Indiana Harbor, Ind. (WH) 1922
F. Cali, Italians (H)

11 2 Sam. 24:24—*No effort, no joy*

Pray that the plans for training Christian teachers for the schools of West China may be successful

Mrs. E. S. Burket, S. China (F) 1916
F. Alice Thayer, Burma (WF) 1916
To Lee, Chinese (H)
Rev. B. T. Leonard, Dir. Rel. Ed., Detroit (C) 1922
James F. Jones, Teacher (H)

12 2 Cor. 9:7—*Whole-hearted giving*

Pray for the colporter-missionaries in remote districts

Dr. S. W. Rivenburg, Assam (F) 1883
F. B. Mathews, University Pastor, Univ. of Wash. (E) 1919
Arthur Stumpf, Hungarians (H)
James E. Doty (H)
Rev. Lewis H. Randle, W. China (F) 1919
Rev. L. L. Mann, Pastor-at-Large, S. Dakota (SC) 1918

13 Mal. 3:10—*Heavenly blessing promised*

Pray for a large increase in the number of Baptist church members practising proportionate giving

Dr. C. H. Barlow, E. China (F) 1907
Dora Zimmerman, E. China (WF) 1907
Kate W. Failing, S. India (WF) 1918
N. F. Roberts, Shaw University (H)
Rev. R. D. Brittain, (H)
A. Czaplik, Polish (H)

October

14 Acts 3:1-11—*Other gifts than money*

Pray for the president and faculty of our Baptist Missionary Training School, Chicago

Helen W. Munroe, Japan (WF) 1916
R. Mingioli, Italians (H)
Rev. W. F. Sturtevant, Asst. Supt., Vermont (SC) 1919
C. E. Smith, Belgian Congo (F) 1921

15 Acts 2:44-47—*Common joy, common purse*

Pray that political uprisings in mission lands may not hinder the progress of Christianity

Margaret Suman, Philippines (WF) 1900
Margaret Renshaw, Teacher, El Cristo, Cuba (WH) 1913
J. J. Plainfield, Italians (H)
E. W. Olson, Colporter-Missionary, Kansas (H) (P) 1905

16 Rom. 12:8—*Generosity without display*

Pray for student work at Gauhati and its influence on the future leaders of this great country

Carrie E. Putnam, Burma (WF) 1886
Rev. B. P. Cross, Burma (F) 1872
Rev. L. C. Hylbert, E. China (F) 1908
Ella R. Snellings, Teacher (H)
Rev. R. M. West, University Pastor, Bucknell University (E) 1921

17 2 Cor. 8:12—*A willing heart needed*

Pray for the volunteer workers among the children who work without salary, that others may follow their example

Frances Therolf, W. China (WF) 1918
Dr. Lena A. Benjamin, S. India (WF) 1902
Anna E. Long, Assam (WF) 1900
Mrs. E. H. Cressy, E. China (F) 1909
Theodore Fieldbrave, Hindus (H)
Ora V. Reese (WH) 1921
R. J. Journey, Burma (F) 1920
Julia F. Whitehead, Teacher (H)
Stephen Orosz, Teacher (H)

October

18

JAS. 2:1-6—*Outward show not to be counted*

Pray that through our hospitals in China many a lesson of the love and mercy of Jesus Christ may be learned by the Chinese

Mrs. F. J. Bradshaw, M.D., W. China (F) 1903
Rev. W. R. Hutton, Assam (F) 1918
Rev. Paul Ayon, Mexicans (H)

19

ROM. 8:31-39—*Riches of grace given*

Pray for our pastors in Utah, Idaho and other states where Mormonism is strongly entrenched

Rev. C. H. Heptonstall, Burma (F) 1893
Rev. W. E. Houghton, Colporter-Missionary, Indiana (H) (P) 1903
Rev. W. S. Brown (H)
D. Trustza, Rumanians (H)

20

JOSH. 1:5-9—*God gives his protecting presence*

Pray that the student volunteer bands may be efficient in developing the missionary spirit among their fellow students

Mrs. V. W. Dyer, Burma (F) 1919
Edith E. Crisenberry, Assam (WF) 1912
Irene M. Chambers, W. China (WF) 1911
Mildred Garstang, Russians, Los Angeles (WH) 1917
Wilfred Noble (H)
Rev. D. L. Phelps, W. China (F) 1920
Mrs. E. B. Davis, S. India (F) 1921
Rosa C. Latimer, Teacher (H)

21

1 KINGS 3:1-10—*A great gift asked and given*

Pray for funds for building ten churches and ten parsonages in Montana

Mrs. Henry Topping, Japan (F) 1895
Rev. C. H. Burrill, Director of Rel. Ed., Montana (SC)
Dorcas Whitaker, S. India (WF) 1898

22

1 KINGS 8:12-21—*A gift to God*

Pray that many young women may be willing to take necessary training for missionary service

Mrs. Nellie L. Bishop, Negroes, Chattanooga (WH) 1899
Mrs. R. B. Kennard, E. China (F) 1919
M. Majorcsak, Hungarians (H)
H. S. Rainwater (H)

October

23 Luke 18:9-14—*Law or love?*

Pray for the legal suppression of the cigarette traffic among children and youth

Mrs. Truman Johnson, Burma (F) 1886
Frieda Dressel, General Missionary, Utah (WH) 1897
Mary Strange, Indians, Auberry, Calif. (WH) 1919
Grace Bowes, Hartshorn Memorial College (WH) 1914
Rev. G. G. Loughlin, Supt. Denver Union (SC)
V. Panizzoli, Italians (H)

24 Lev. 17:30-32—*All possessions belong to God*

Pray that the students from non-Christian lands in our schools and colleges may be surrounded by influences that will help them to see the best in American life and to appreciate the real spirit and character of Christianity

Rev. S. E. Baldwin, Burma (F) 1916
Mrs. F. W. Steadman, Japan (F) 1901
Rev. R. L. Martinez, Mexicans, N. California (SC)

25 Ps. 116:13—*Receivers of God's bounty*

Pray that God may raise up many strong young ministers of the gospel

Rev. P. T. Chapman, El Salvador (H)
Florence M. Rorer, S. India (WF) 1910

26 Isa. 55:1-5—*Foolish spending*

Pray for the Missionary Supervisors of the Woman's American Baptist Home Mission Society

Mrs. J. F. Gressit, Japan (F) 1907
Rev. L. E. Rowland, S. India (F) 1917
Mrs. J. L. Lewis, Burma (F) 1916
Alice R. Eaton, Bishop College (H)
Sadie Robbins, S. India (WF) 1921
Rev. M. A. Wesgaard, Evangelist (H)
Carrie M. Mather, Philippines (WF) 1921
D. Nesdoly, Russians (H)
Mary M. Howell, Teacher (H)

27 Isa. 63:7—*Gift of praise*

Pray that the Children's World Crusade may win many battles in the world conquest

Sarah A. Blocker, Florida Normal and Industrial Inst. (WH) 1892
Mrs. Henry W. Decker, E. China (F) 1920
Clara E. Barrows, Burma (WF) 1922

October

28 JOHN 3:16—*God's most precious gift*

Pray for new rural community work at Laporte and Littlefork, Minn.

Ethel M. Ross, S. India (WF) 1918
Rev. J. A. Howard, Bengal-Orissa (F) 1912
Hazel Ilsley, Judson Neighborhood House, New York City (WH) 1918
M. S. Bryant, University Pastor, Univ. of Illinois (E) 1912
Rev. C. R. Shepard, Chinese (H)
Gertrude R. Anderson, Burma (WF) 1920
Rev. F. C. B. Silva, Portuguese (H)
Millard E. Butler, Teacher (H)
George Irwin, Teacher (H)
Anna Edith Meyers, Missionary Editor (P)

29 JOHN 4:14—*Unexpected gift*

Pray for the Jorhat Christian Schools of Assam

Hildegarde Fornof, Kindergartner, Olivet Church, Chicago (WH) 1917
Edna M. Mertz, Mexicans, Pueblo, Colo. (WH) 1920
Carrie A. Hunt, Mather School (WH) 1910
Rev. C. J. Hill, Colporter-Missionary, N. Dakota (SC) 1903
E. E. Sowards, Burma (F) 1921
W. B. Lipphard, Associate Secretary (F) 1913

30 JOHN 6:51—*Living bread*

Pray for the youth of our Sunday schools who united with the churches during the spring campaign and at Easter season, that they may be shown how to follow Christ all the way

Dr. C. E. Bousfield, S. China (F) 1899
Mrs. Joseph Clark, Belgian Congo (F) 1884
Mrs. J. T. Proctor, E. China (F) 1897
Amy A. Acock, Japan (WF) 1905
Rev. H. B. Sloat, Director of Promotion, Connecticut (SC) 1920

31 JOHN 10:17—*Life given for friends*

Pray that Miss Winifred M. Acock and Miss Ann M. Kludt, new missionaries to Japan, may come to understand the problems of that progressive country and help to solve them in the way of Christ

Clara B. Tingley, Burma (WF) 1904
Mrs. Victor H. Sword, Assam (F) 1920
Rev. J. H. VanLeu, Gen. Miss., Negroes, Kansas (SC) 1897
Rev. T. J. Davis, Indians (H)

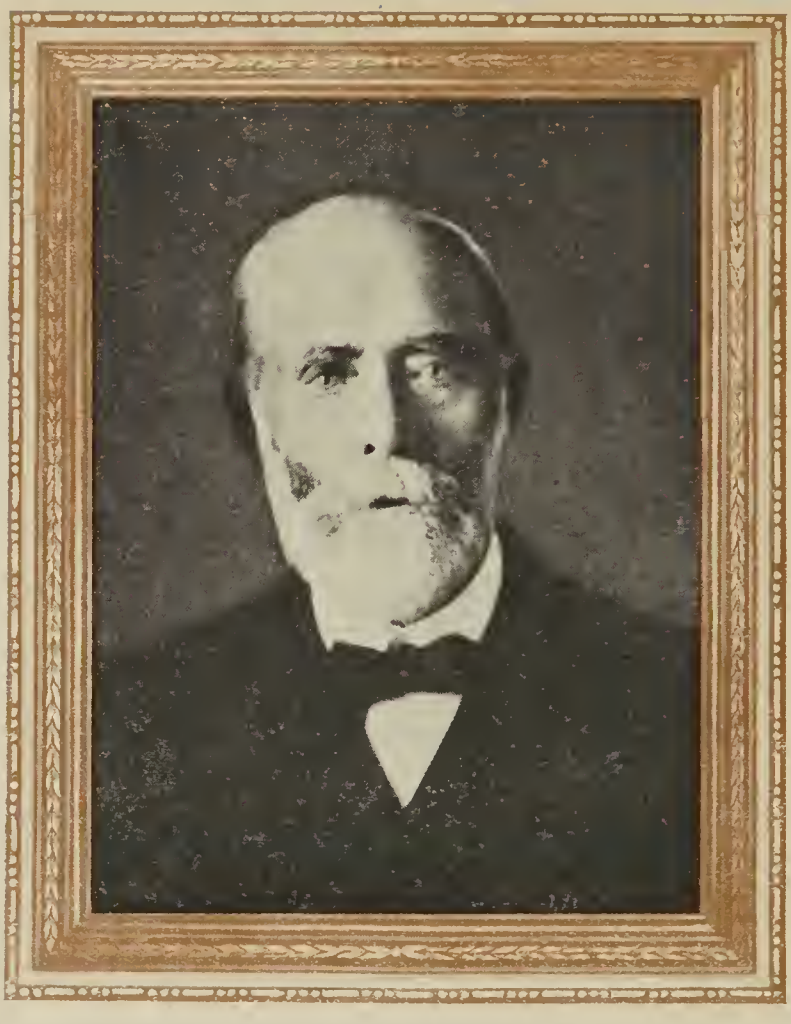

W. T. GREEN

First Baptist Missionary to Mexico

November

EVANGELISM

November

1 LUKE 18:35-43—*Sight and a Savior*

Pray that our Student Secretaries, Dr. Foster, Dr. Baker and Miss Greenough, may be divinely led in the presentation of the truth and in their personal interviews with the students in the colleges and universities

Rev. J. C. Jensen, W. China (F) 1910
Anna Gustafson, Scandinavians, Kansas City (WH) 1897
Catherine Clark, Benedict College (WH) 1917
Charles E. Harry, Bishop College (H)
Rev. O. R. McKay, Dir. Rel. Ed., Indians (SC) 1921
Louis Adamus, Teacher (H)

2 LUKE 18:18-24—*Riches or life?*

Pray for the work at Lake Harriet Church, Minneapolis, a new important center

Harriet H. Brittingham, E. China (WF) 1916
Mrs. E. H. Giedt, S. China (F) 1919
Rev. Carey B. Tooms, Mexicans, Arizona (H)

3 MARK 12:28-34—*The way to heaven*

Pray for an adequate building for the South Chicago Christian Center

Mrs. John Dussman, S. India (F) 1897
Edith F. Wilcox, Japan (WF) 1904
Ezra Duncan, Supt. Omaha (Neb.) Bapt. Union (SC) 1920
Rev. S. G. Neil, Bible and Field Secretary (P) 1900
Carrie M. Phillips, Teacher (H)
Georgia F. Patterson, Teacher (H)
Charles W. Thomas, Univ. Pastor, Univ. of Colo. (E) 1921

4 JOHN 10:25-29—*The true shepherd*

Pray for conservation of results of the great evangelistic ingathering in Belgian Congo last year

Rev. Frank Kurtz, S. India (F) 1892
Mrs. Johann Penner, S. India (F) 1913

5 DEUT. 6:12-15—*From slavery to service*

Pray that some one may write new temperance tracts for distribution in our own language and others, that we may keep the rank and file of our workers supplied

Ellen J. Peterson, E. China (WF) 1913
Rev. E. N. Armstrong, Burma (F) 1912
J. S. Fazekas, Hungarians (H)

November

Mrs. L. E. Troyer, Asst. Gen. Missionary to Spanish-speaking People, S. California (SC) 1902
Rev. A. B. Strickland, Supt. of Evangelism, Pennsylvania (SC) 1920

6

MATT. 9:10-13—*Repentance for sinners*

Pray that our Christian schools in Japan may be strengthened and their influence increased in the churches and the homes

Harriet P. Cooper, Cosmopolitan Groups, Detroit (WH) 1919
Rev. H. Q. Morton, Corresponding Secretary, Arizona (SC)
Rev. L. C. Barnes, Sec. English-speaking Missions and Indian Work (H) 1908

7

MATT. 9:27-31—*Darkness gives place to light*

Pray for the evangelical Christian families in Latin America who have lost social prestige because of their loyalty to the truth

Rev. B. J. Rockwood, S. India (F) 1910
Rev. Benjamin Otto, Supt. Exec. Council, Chicago (C) 1920
Otillie Pechous, Kindergartner, Bethel Neighborhood Center, Kansas City, Kans. (WH) 1918
Mrs. George G. Whipple, Teacher (H)

8

MATT. 8:21, 22—*Unconditional service required*

Pray that there may be a keen and warm-hearted interest among our American students in the struggles of the students of other parts of the world, especially in the war depleted countries, to secure an education

N. H. Carman, S. China (F) 1914
Mrs. Frances P. Campbell, Italians, Boston (WH) 1920
Gertrude E. Teele, Burma (WF) 1921
Rev. M. L. Thomas, Director of Rel. Ed., N. California (SC) 1912
Rev. Michael Fabian, Hungarians (H)
Rev. A. E. Peterson, Director of Promotion, Illinois (SC) 1919

9

MATT. 14:35, 36—*All conditions of people to be blessed*

Pray for the students in Mather School, Beaufort, S. C.

Mrs. J. T. Latta, Burma (F) 1905
Mrs. W. R. Morse, W. China (F) 1909

November

10 LUKE 5: 8-11—*Everything renounced for Christ*

Pray for the work of our medical missionaries, who last year treated more than 200,000 patients

Melissa E. Morrow, S. India (WF) 1906
Rev. A. J. de Souza, Portuguese (H)
Rev. W. S. Davis, S. India (F) 1892
L. C. Whitaker, Burma (F) 1922
Mrs. George B. McKee, Director Day Nursery, Katherine House, Indiana Harbor, Ind. (WH) 1921

11 LUKE 5:18-26—*Perseverance of faith*

Pray that our adult Bible classes may push their work till they have the entire church enrolled

Rev. John McGuire, Burma (F) 1891
Joseph Vanek, Czechoslovaks (H)
Elizabeth Obenchain, Kindergartner, Puebla, Mexico (WH) 1922

12 LUKE 5:27, 28—*The call of God*

Pray that the number of Christian women in the Baptist churches of Japan may increase and that they may have courage to confess their faith

Mrs. Walter Bushell, Burma (F) 1878
Rev. R. E. Cody, District Missionary, Minnesota (SC) 1919
Rev. Benj. Beatty, Pastor-Evangelist, Maine (SC) 1921
Florence A. Webster, E. China (WF) 1922
A. E. Seibert, Auditor (GBP) 1920

13 MARK 1:19, 20—*Urgency of Christ's call*

Pray for the Home Missions Council and the Council of Women for Home Missions (both interdenominational)

Rev. H. I. Frost, Bengal-Orissa (F) 1911
Mrs. D. C. Graham, W. China (F) 1911
Rev. S. E. Moon, Belgian Congo (F) 1903
Mrs. Joseph Taylor, W. China (F) 1906
K. G. Hobart, S. China (F) 1922

14 MARK 6:34—*Needs of people appeal to Jesus*

Pray that the 45,000 Indians and the 100,000 Mexicans in Arizona may be supplied with missionaries and houses of worship

Clara S. Neilson, Cosmopolitan Groups, Los Angeles (WH) 1915
Rev. H. E. Marshall, Evangelist (H)

November

15 JOHN 3:1-21—*A seeker at night*

Pray for the Christian Training Department for women at Shaw University

Dr. C. D. Leach, E. China (F) 1912
Rev. S. W. Stenger, S. India (F) 1902
John Daviduk, Russians (H)

16 JOHN 12:20-29—*Gentiles seeking Jesus*

Pray for the new missionaries who are now getting adjusted to their tasks on the foreign field

Mrs. C. A. Collett, Bengal-Orissa (F) 1904
Mrs. P. R. Hackett, Burma (F) 1913
Rev. G. H. Waters, S. China (F) 1899
Mrs. Lillian A. Hope, Hartshorn Memorial Coll. (WH) 1902
Mary D. Jesse, Japan (WF) 1911
Gladys A. Dorrie, S. India (WF) 1920
L. W. Hendrickson (H)

17 ACTS 10:22-43—*Successful personal work*

Pray for our Baptist City Sunday School Superintendent Associations, that they may form the habits of improvement and lead and inspire the teachers

Rev. L. H. Koehler, Dir. of Rel. Ed., Illinois (SC) 1918
Mrs. C. E. Chaney, Burma (F) 1910
Rev. Henry Erickson, Belgian Congo (F) 1921
Ruth D. French, Japan (WF) 1918

18 ACTS 8:9-13—*The power of preaching*

Pray that the balance of all the money needed for the new buildings for the women's union colleges may be secured this year

Bertha E. Davis, Burma (WF) 1899
Clarence B. Antisdel, Benedict College (H)
V. Shuldes, Czechoslovaks (H)

19 ACTS 8:27-40—*A personal worker*

Pray for the president of Hartshorn Memorial College, Richmond, Virginia

Carolyn Rice, Italians, Norwich, Ct. (WH) 1915
Mrs. F. W. Meyer, Philippines (F) 1919
Mrs. A. I. Nasmith, E. China (F) 1910
Arthur Ventura, Italians (H)

November

20 Acts 9:1-18—*A transforming vision of Christ*

Pray that the women's union colleges may be successful in training strong Christian leaders, able to bring the women of the Orient to Christ

Ella J. Draper, S. India (WF) 1910
Rev. J. D. Collins, Dir. of Rel. Ed., Nebraska (SC) 1912
Rev. E. Tribolet, Burma (F) 1888
E. G. Sellitti, Italians (H)
Lum Ming Tak, Chinese (H)
Rev. G. W. Lindstrom, Swedish, Massachusetts (SC)
Rev. Wm. Fletcher, State Missionary, Maine (SC) 1914

21 Acts 16:9—*The Macedonian Call*

Pray for the Missionary Education Movement (interdenominational)

Mrs. G. D. Josif, Burma (F) 1919
Rev. C. H. Sears, Supt. and Exec. Sec. New York City Mission Society (C) 1905
Rev. J. H. Cope, Burma (F) 1908
Rev. L. W. Hattersley, Burma (F) 1911
C. Allegri, Italians (H)
Rev. S. R. McCurdy, Burma (F) 1898

22 Acts 16:25-34—*A jailer becomes a friend*

Pray that the teachers of mission study classes may gain a clear conception of the truth they are to unfold and may be led of the Spirit in the conduct of their classes

Lillah Kirby, Mexicans, Los Angeles (WH) 1912
Rev. W. H. Duff, Burma (F) 1918
Rev. Eric Anderson, Evangelist (H)
Mrs. A. V. Marsh, Belgian Congo (F) 1919
F. O. Alexander, Teacher (H)
Clarence McD. Maloney, Teacher (H)

23 John 1:45—*A friend brought to Christ*

Pray for those in charge of the "Fireside School" work, Nashville, Tennessee

Lavinia C. Coombs, Bengal-Orissa (WF) 1882
Mrs. C. E. Bousfield, S. China (F) 1893
Dr. H. W. Kirby, Assam (F) 1901
Rev. D. Raffone, Italians (H)
K. Nutahara, Japanese (H)
Harriet Barrington, S. India (WF) 1921
W. B. Brown, Burma (F) 1921
A. J. R. Schumaker, Dir. Rel. Ed., Pittsburgh, Pa. 1920
Mrs. Hattie R. Watson, Teacher (H)

November

24 JOHN 4:6-26—*A life-giving sermon*

Pray that the Arizona churches—75 per cent mission churches—may evangelize their communities and so become self-supporting

Amy B. Coe, Bengal-Orissa (WF) 1909
Lucy C. Palmer, Japan (WF) 1920
F. P. Beal (H)
Rev. Rittenhouse Neisser, Gen. Sec. Education Bd., Pennsylvania (SC) 1920

25 JOHN 4:46-54—*Healing causes belief*

Pray for the young people in our colleges and seminaries preparing for missionary service

Mabel E. Bovell, W. China (WF) 1918
Rev. D. L. McGriff, Negroes (H)
Rev. E. M. Stephenson, Librarian (P)

26 JOHN 6:68,69—*The great confession*

Pray for new visions of religious education work among the foreign-language schools and churches in our land

E. Elizabeth Vickland, Assam (WF) 1915
Jessie M. G. Wilkinson, Japan (WF) 1919
Dr. Harold Thomas, E. China (F) 1916
A. T. Trevino, Teacher (H)
Rev. A. V. Wakeman, Belgian Congo (F) 1921
C. T. Valdivia, Mexicans (H)
Helen E. Ritner, E. China (F) 1920

27 JOHN 8:1-11—*The call of love*

Pray that all of the Christian work and Bible teaching among the students in Iloilo may lead many to Christ

Helen M. Good, Burma (WF) 1908
Rev. E. B. Cross, Asst. Secretary (F) 1921
Rev. P. C. Wright, Associate Secretary (M) 1920
Rev. Gustav Nygren (H)

November

28 Isa. 55:1-6—*The great invitation*

Pray for the students who have associated themselves together on college campuses in the interest of the home fields

Mrs. N. H. Carman, M.D., S. China (F) 1913
Rev. Peter Frederickson, Belgian Congo (F) 1880. .
Thos. Hill, Belgian Congo (F) 1892
Anna B. Houger, Philippines (F) 1910
F. C. Mabee, E. China (F) 1909
Mrs. Jacob Speicher, S. China (F) 1895
Rev. J. D. Springston, Director of Christian Education, S. California and Arizona (SC) 1919
C. S. Gibbs, E. China (F) 1921

29 Ps. 121—*God's watch care over believers*

Thank God for the blessings Christ has brought to us and for the privilege of giving the knowledge of Him to others

Mrs. A. F. Groesbeck, S. China (F) 1897
Rev. E. B. Roach, Burma (F) 1887
Rev. P. H. Pierson, Mexicans (H)
Rev. R. O. Shannon (H)

30 1 Sam. 3:1-10—*God calls the children*

Pray for the work among the Negroes in our great cities

Rev. H. W. Munger, Philippines (F) 1904
Nellie E. Lucas, Burma (WF) 1909
Rev. J. F. Watts, University Pastor, Smith College (E) 1919
Mrs. H. E. Hinton, Burma (F) 1920
John Lepard (H)

WILLIAM ASHMORE
Pioneer Missionary to China

December

THE MEANING OF CHRIST'S COMING

December

1 Deut. 18:15—*Promise of a prophet*

Pray that in all our Sunday schools children may be taught to sing the best hymns as well as the good songs

L. A. Offutt, Simmons University (H)
Emilie M. Schultz, W. China (WF) 1921
F. A. Hayward (H)
Mary O. Lake, Ponce, Porto Rico (WH) 1908
Alice Twing, Brooks House, E. Hammond, Ind. (WH) 1922

2 Isa. 32:1-4—*Transforming power of the kingdom*

Pray for the Baptist Hebrew Mission in Buffalo and those in charge

Rev. S. D. Bawden, S. India (F) 1904
Rev. John Firth, Assam (F) 1893
Rev. J. D. Chappelle (H) (birthday unknown)
A. M. Harris, Treasurer (M)

3 Isa. 42:6—*Christ a light to Gentiles*

Pray that Christians everywhere may have sympathy and understanding for those of other races

Rev. A. E. Bigelow, Philippines (F) 1906
Annie S. Magilton, S. India (WF) 1904
Rev. J. J. Griffin, Field Worker, Kansas (SC) 1916
Rev. J. W. Wynn, Pastor-at-Large, S. Dakota (SC) 1918 (birthday unknown)

4 Mal. 3:1-4—*Christ a purifier*

Pray for the Board of Managers of the Foreign Mission Society that it may be divinely guided in administering the great foreign mission enterprise

Rev. M. C. Parish, Burma (F) 1907
Mrs. H. W. Mix, Burma (WF) 1879
Rev. E. B. Richmond, Executive Secretary, New York (SC) 1913
Rev. E. H. Rasmussen, Asst. Exec. Sec. Minnesota (SC) 1907
N. Dulitz, Hungarians (H)
Millie M. Marvin, Assam (WF) 1920
Rev. W. F. Ripley, Dir. of Rel. Ed., Colorado (SC)
Rev. John S. Stump, Asst. Secretary (H) 1901

December

5 GEN. 12:3—*Blessing for all*

Pray that the new international Sunday School Council of Religious Education may prove a great blessing to all schools of every denomination

Rev. S. A. D. Boggs, Assam (F) 1891
Rev. W. A. Stanton, S. India (F) 1892
Rev. T. V. Witter, S. India (F) 1912
Rev. D. A. Scott, Relig. Education, Negroes, Texas (P)

6 ISA. 11:1-5—*Christ establishes a new kingdom*

Pray that all Christians in the little churches in the Philippines may grow in knowledge of Christ and feel responsibility to extend His Kingdom

Mrs. C. H. Lavers, E. China (F) 1921
Rev. W. A. Daniel (H) (birthday unknown)
Rev. J. R. Lindbloom, Pastor-at-Large, S. Dakota (SC) 1921 (birthday unknown)

7 JER. 23:6—*Christ our righteousness*

Pray that indifferent churches may awake to a sense of their great opportunities

F. D. Phinney, Burma (F) 1881
Eva Fewel, Indians, Fallon, Nev. (WH) 1911
Violet Wright, Cosmopolitan Groups, New York City (WH) 1920
Rev. Antonio Mangano, Dean Italian Div., Internat'l Theol. Sem. (H)
Stephen Bertalan, Hungarians (H)

8 MICAH 5:1-4—*Christ and his conquest*

Pray that all earnest students who are burdened with doubts and perplexities may find the light and the truth that will bring great satisfaction

Rev. T. E. Holland (H) (birthday unknown)
Rev. Wm. Jackson (H) (birthday unknown)
Mrs. T. G. Brownson, Benedict College (H)

9 PS. 72:8—*A boundless dominion*

Pray for Rev. H. Y. Shibata and work for Japanese under his direction in Sacramento, Calif.

Rev. W. E. Witter, Assam (F) 1883
Etta B. Stewart, Murrow Indian Orphanage (WH) 1917
Myrtie Huckelberry, Dir. Children's Work, Indiana (SC) 1912
Rev. L. R. Johnson (H) (birthday unknown)

December

10

Isa. 60:3—*Drawing power of God's brightness*

Pray for the president and teachers in Spelman Seminary

H. R. S. Benjamin, E. China (F) 1919
Rev. E. H. Clayton, E. China (F) 1911
Agnes S. Meline, Japan (WF) 1919
Martha J. Ames, Chinese, San Francisco (WH) 1889
Lloyd O. Lewis, Teacher (H)

11

Isa. 60:9—*Gifts from all lands*

Pray for the Secretaries of the Foreign Mission Society that they may be divinely guided in the discharge of their duties

S. S. Beath, S. China (F) 1917
Margarita F. Moran, S. India (WF) 1910
Florence H. Doe, Assam (WF) 1911
Rev. O. T. Steward, Exec. Sec. Philadelphia Union 1909
Mrs. S. S. Clark, W. China (F) 1921
Mrs. L. J. P. Bishop, Sec. of Field Activities (GBP) 1920

12

Ps. 45:3, 4—*A warrior for truth*

Pray that race antipathy may die out among our Sunday school children

R. L. Howard, Burma (F) 1909
Rev. G. P. Mitchell, Dir. State Missions, Iowa (SC) 1913
Rev. Bruce Kinney, Joint Division Secretary (H) (P) 1898
Allene M. Bryan, Judson Neighborhood House, New York City (WH) 1920
Vittorio Aghetto, Italians (H)
Rev. E. R. Brown, Mexicans (H)

13

Isa. 9:2—*Light comes from darkness*

Pray that the officers and board members of the Woman's Foreign Mission Society may have strength and wisdom for their heavy responsibilities

Rev. J. M. Baker, S. India (F) 1895
Anna H. Smith, Burma (F) 1914
Leila Barlow, Americus Institute (WH) 1918
Rev. Henry Re, Italians (H)
Rev. H. E. Secor (H)
Stephan Patrick, Colporter-Missionary (H)
Richard Jensen, Norwegians (H)

14

Isa. 9:6—*The Prince of Peace promised*

Pray for city mission societies facing tremendous tasks in behalf of foreign-speaking peoples

Mrs. Chas. H. Tilden, Assam (F) 1915
Rev. C. J. Tingley (H) (birthday unknown)
Rev. E. A. Bell (H) (birthday unknown)

December

15 Isa. 49:6—*Christ to save the nations*

Pray that all teachers everywhere may have a due sense of the great and sacred responsibility which rests upon them in the guidance of the precious young minds entrusted to their care

Rev. J. A. Beuermann, Colporter-Missionary, New York (H) (P) 1896
Rev. C. Brazda, Bohemians, Minnesota (SC) 1921
Rev. W. R. Carter, Gen. Missionary and Supt. of Negro Work, S. California (SC) 1919
W. W. Cossum, W. China (F) 1919
G. W. Rigler, President Hartshorn Memorial College (H)
Evelyn Speiden, E. China (WF) 1920

16 Joel 2:32—*Salvation brings liberty*

Pray for our churches and church members, that they may feel the seriousness of the financial crisis in the work of the Foreign Mission Society

Mrs. G. J. Geis, Philippines (F) 1892
Rev. H. Wyse Jones, Director of Evangelism, New York (SC) 1919
Rev. W. G. Clark, Hospital Worker, Minnesota (SC) 1921

17 Isa. 61:3—*The comfort of Christ*

Pray for the success of our great Baptist Sunday school cooperative advance that all of our workers may feel the elbow-touch and the sympathy of all the others

Helen M. Rawlings, E. China (WF) 1906
Martha L. Howell, Teacher, Rio Piedras, P. R. (WH) 1913
Hazel Boyd, Elementary Director, Iowa (P)
Rev. Oliver Bergstrom (H) (birthday unknown)
Helen E. Hobart, Field Sec., World Wide Guild (E) 1922

18 2 Sam. 7:13—*An endless kingdom*

Pray that volunteer leaders in mission centers in Buffalo may grow in numbers and enthusiasm

Effie Hoover, Indians, Pryor, Mont. (WH) 1920
Mrs. Susie Drew, Storer College (WH) 1920
Mrs. W. G. Evans, Burma (F) 1921
Oscar C. Thomas, Teacher (H)

December

19 ZECH. 9:10—*Kingdom of Christ universal*

Pray for the head workers in our Negro Christian centers

Dr. J. A. Ahlquist, Assam (F) 1916
Rev. J. H. Giffin, S. China (F) 1903
R. B. Kennard, E. China (F) 1919
Mrs. W. E. Rodgers, Belgian Congo (F) 1914
Rev. G. A. Riggs, Porto Rico (H)
Vivian E. Saylor, Teacher, San Salvador, El Salvador (WH) 1920
Alice M. Hudson, Treasurer (WF) 1921

20 DAN. 7:14—*Kingdom of Christ indestructible*

Pray that visits to homes by colporters and city workers may be effective for spiritual enlightment and confession of Christ

Mrs. Mattie Anderson, Negroes, Cleveland (WH) 1916
Mrs. Wm. Pettigrew, Assam (F) 1896
B. Pascale, Italians (H)
Mrs. Adah Boyce, Supervisor Central Territory (WH)
Mrs. Jane H. Lyons, Teacher (H)
Rev. George R. Baker, Associate Secretary (E) 1920

21 JOHN 18:36—*A spiritual kingdom*

Pray that missionary fervor may increase in our churches and that there may be a great outpouring of God's Holy Spirit

Mrs. Clarence E. Blanc, Assam (F) 1917
Mrs. A. C. Bowers, Assam (F) 1907
Rev. T. O. McMinn, Associational Missionary, Illinois (SC) 1918
Helen M. Booker, Teacher (H)
Dana M. Albaugh, Teacher (H)

22 MATT. 13:41—*Separation from evil*

Pray for the Negro Baptist churches of the North

Mrs. David Gilmore, Burma (F) 1890
Rev. C. S. Keen, E. China (F) 1902
Rev. R. H. Ewing, Assam (F) 1921
G. B. Huntington, Treasurer (F) 1903
S. W. Yu, Chinese (H)

December

23 MATT. 2:1, 2—*Homage of Wise-men*

Pray that the Peabody-Montgomery Home for Children in Czechoslovakia may have God's blessing

Samuel H. Archer, Morehouse College (H)
Rev. John Dussman, S. India (F) 1891
Rev. H. T. Clark (H) (birthday unknown)

24 LUKE 2:10-14—*The song of the angels*

Pray for the remote homes which have never been visited in the name of the Master

Rev. J. E. Tanquist, Assam (F) 1912
F. C. Redfern, Benedict College (H)
Earl H. Doty, Colporter-Missionary, Calif. (H) (P) 1920

25 LUKE 2:7—*Room for Jesus*

Thank God for His most precious gift in the coming of Christ

Mrs. Ida B. Elliott, Burma (WF) 1904
E. May Stevenson, Assam (WF) 1918
Mrs. Anna M. Salquist, W. China (WF) 1897
Annabelle Pawley, Japan (WF) 1915
Rev. M. L. Streeter, Burma (F) 1909
Rev. D. L. Shultz, Labor Evangelist (H)
F. Faith Hatch, Burma (WF) 1920
Helen R. Yost, Belgian Congo (WF) 1920
A. B. Machlin, Supt. Hebrew Work, Buffalo (C) 1920
Rev. J. E. Naylor, State Evangelist, N. Dakota (SC) 1922

26 LUKE 2:23-32—*Blessing of Simeon*

Pray that money may be given to open work among Indians and white people in northwestern California—appalling destitution in section 200 miles square

Mrs. R. D. Stafford, E. China (F) 1908
Rev. A. L. Wilson, Colporter-Missionary, Utah and Idaho (H) (P) 1920
Joseph A. Booker, President Arkansas Bapt. College (H)
Rev. F. T. Barkman (H)
Rev. C. L. Maxfield, Philippines (F) 1903
Floy T. Barkman, Representative Among Service Men, S. California (SC) 1919

27 LUKE 2:46-49—*God's servant*

Pray that there may be a greater interest in Christian literature for the women and children of the Orient and more gifts for this purpose

Ella Knapp, Negroes, Birmingham, Ala. (WH) 1890
Carlotta Albornez, Mexico City, Mexico (WH) 1917

December

Ina B. Fry, Burma (WF) 1919
Charlotte A. Wright, Assam (WF) 1919
M. C. Marseglia (H)
Mrs. A. J. Hubert, S. India (F) 1897
A. J. Steelman, Teacher (H)

28 JOHN 11:1-44—*Christ the giver of life*

Pray for all cooperative missionary work of the Publication Society and the Home Mission Society

Rev. A. B. Withers, Dir. of Rel. Ed., W. Virginia (SC) 1922
Rev. T. F. Chambers, Exec. Sec. Ohio (SC) 1915
A. W. Caul, Field Worker, Iowa (SC) 1919
Myrl Tyng, Chinese (H)

29 JOHN 4:6-26—*Christ the living water*

Pray that Baptists in Poland may be able to provide a suitable building for the Woman's Bible School and that the work may prosper

Rev. H. E. Safford, Burma (F) 1907
Rev. S. S. Huse, Jr., Porto Rico (H)
Dr. C. E. Conwell, Mexico (H)
Rev. G. W. Hicks, Indians (H)
Helen Gibson, Italians, Portland, Ore. (WH) 1922

30 JOHN 6:44-51—*Christ the bread of life*

Pray for forgiveness for weak faith and for greater faith the coming year

Rev. A. C. Darrow, Burma (F) 1901
Rev. George E. Haynes, Japan (F) 1919
Edith P. Ballard, S. India (WF) 1915
Dr. Carrie E. Slaght, W. China (WF) 1917
Joan Saunders, Bacone College (WH) 1911
Mrs. L. H. Randle, W. China (F) 1919
Rev. L. I. Thayer, Indians (H)
Mrs. Mary J. Owen, Teacher (H)

31 JOHN 10:7-18—*Christ the good shepherd*

Pray for enlargement of vision on the part of all our workers at home and abroad

L. Emma Brodbeck, W. China (WF) 1918
Rev. G. E. Wallendorf, Swedish S. S. Worker, Minnesota (SC) 1920
Mrs. C. H. Barlow, E. China (F) 1907
Rev. E. E. Silliman, S. India (F) 1884
Rev. W. H. Barker, Colporter-Missionary (H)
Ann M. Kludt, Japan (WF) 1922
Rev. J. T. Hanna (H)

A Cycle of Prayer

Suggested for use by every member of every Baptist church every month

A. Our Church

1st day. The Church as a force for righteousness in the community.
2nd day. The Pastor.
3rd day. The Deacons and Trustees.
4th day. The S. S. and Young People's Societies.
5th day. The Women's Societies.
6th day. The Laymen.
7th day. The Individual in relation to the Church.

B. Our Denominational Organizations, Their Work, Officers and Representatives

8th day. The Northern Baptist Convention, the General Board of Promotion.
9th day. The American Baptist Foreign Mission Society and Woman's American Baptist Foreign Mission Society.
10th day. The American Baptist Home Mission Society and the Woman's American Baptist Home Mission Society.
11th day. The American Baptist Publication Society and the Ministers and Missionaries Benefit Board.
12th day. The Board of Education, including the Department of Missionary Education, our Schools and Colleges.
13th day. The State Conventions and City Mission Societies.
14th day. Our Denominational Press.

C. Our Work and Workers Abroad

15th day. India, including Assam, Bengal-Orissa and South India.
16th day. Burma.
17th day. China.
18th day. Japan.
19th day. The Philippines.
20th day. Africa.
21st day. Europe.

D. Our Work and Workers at Home

22nd day. Negroes.
23rd day. Indians.
24th day. Orientals.
25th day. Alaskans and Mormons.
26th day. Latin Americans.
27th day. Europeans.
28th day. Rural and Mining Communities.

E. Our Country

29th day. National Government.
30th day. State and City Governments.
31st day. International Relations.

12—I—15M—Sept. 1922. Twenty-five Cents.

ABBREVIATIONS

The letters in parentheses indicate the Society, Board or Convention which the missionary or officer is serving.

(C) City Mission Society

(E) Board of Education

(F) American Baptist Foreign Mission Society

(GBP) General Board of Promotion

(H) The American Baptist Home Mission Society

(M) Ministers' and Missionaries' Benefit Board

(P) American Baptist Publication Society

(SC) State Convention

(WF) Woman's American Baptist Foreign Mission Society

(WH) Woman's American Baptist Home Mission Society

The dates indicate the year of appointment by the organization mentioned

SUGGESTED HELPS

GUIDE BOOK—American Baptist Foreign Mission Society.

FROM OCEAN TO OCEAN—Woman's American Baptist Home Mission Society.

OUR WORK IN THE ORIENT—Woman's American Baptist Foreign Mission Society.

THE KINGDOM'S PROGRESS—Woman's American Baptist Foreign Mission Society.

OTHER LITERATURE—See Catalog.

For all literature write to

THE GENERAL BOARD OF PROMOTION

276 Fifth Ave., New York

125 N. Wabash Ave., Chicago

700 Ford Bldg., Boston

504 Columbia Bldg., Los Angeles